

AMERICAN

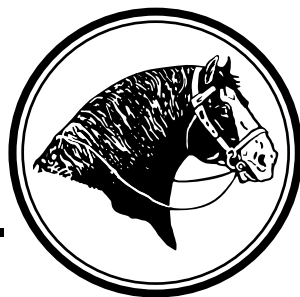

SHIRE

Horse

Est. 1885

Association

2022 FALL

Volume 46, Issue 3



National Show
2022





Herkules
MARRACONY COSTANZA

25112-M • 2/14/2019 MOORFIELD TED x LEVERTON LEONA

THE 2022 NATIONAL SHIRE SHOW
RESERVE GRAND CHAMPION MARE

NATIONAL
SHIRE
SHOW



RESERVE
GRAND
CHAMPION



Soaring Eagle Farms

Soaring Eagle Farms • Dr. Jeff Gower

Springfield, MO • 417-839-1200

Herkules QUEEN OF HEARTS

25025-M • 4/23/2018 MOORFIELD TED x ELIAN SILVER LAS

THE 2022 NATIONAL SHIRE SHOW
GRAND CHAMPION MARE
BEST OF BREED

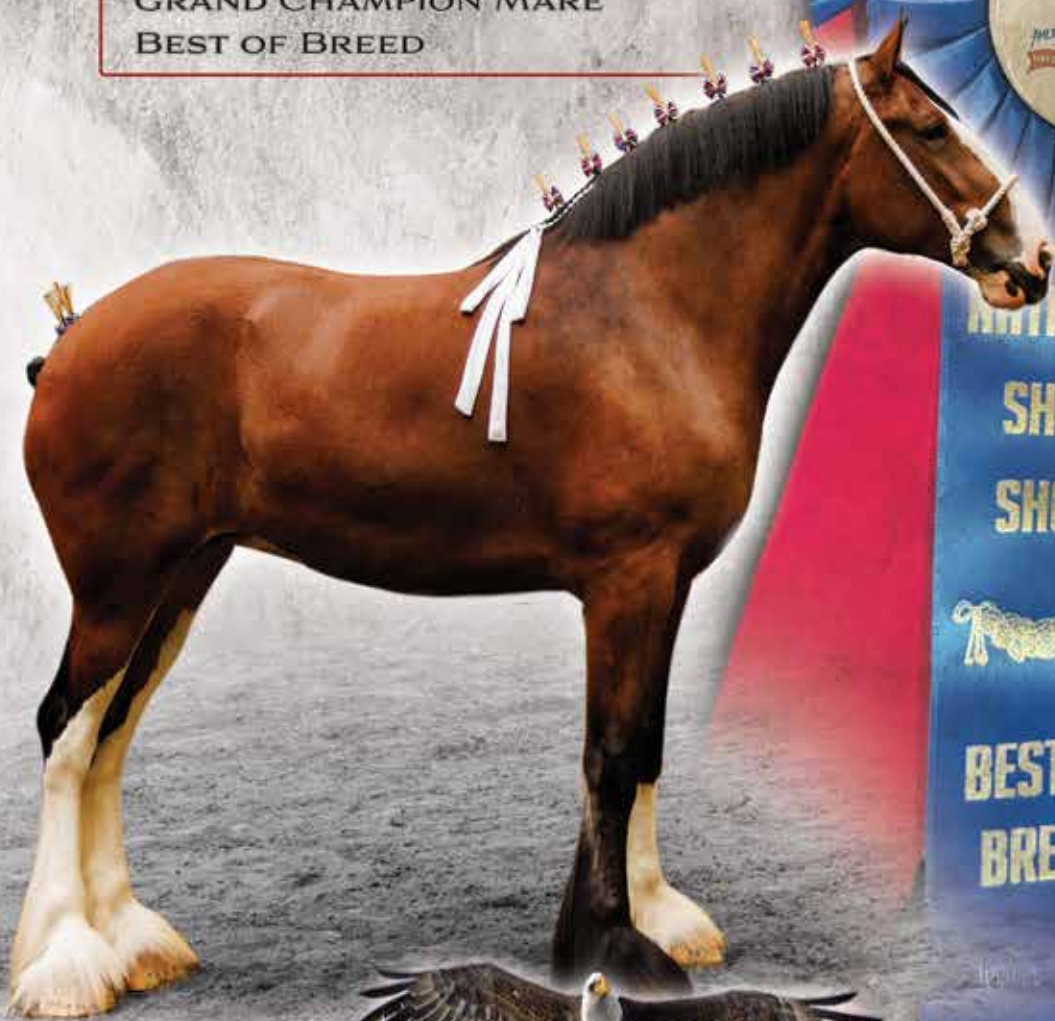

Soaring Eagle Farms

Glenn, Shelley Lewis & Family • 417-920-7372 • soaring-eaglefarms.com



JENSON SHIRES

MARES, FILLIES, STALLIONS, GELDINGS & FOALS FOR SALE

Cool shipped semen from **Louis & Cash**

*-- 20 years --
of successfully shipping semen*



Clark & June • Dean & Sue // (402)426-3198 // clarkjenson@abbnebraska.com // www.jensonshire.com

MEADOW BREEZE FARM

EASTOFT DELEGATE

18.1 HANDS • ASHA:#23570-S • SHS:#C3282

2016 IMPORTED ENGLISH SHIRE STALLION

**OFFERED TO APPROVED OUTSIDE MARES FOR 2023
FRESH CHILLED & FROZEN**

PO Box 977 MOULTONBOROUGH, NH 03254 | SHIRES@MEADOWBREEZEFARM.COM

MEADOWBREEZEFARM.COM

**A
Huge
THANK YOU!
Goes Out to
Lisa-Banga Graham
For Her
Tireless Work
Making The National
Show a Great Success.**

IN THIS ISSUE

On the Cover: A Collage of National Shire Show Winners.
Cover Design By Lisa Graham.
Photos by Tisha Pol, TP Creations Photography.

Quarterly Teleconferences/Advertising Rates & Deadlines.....	3
Board of Directors/ Mission Statement / ASHA Fees.....	4
A Message From Your President.....	5
DigitalHorses.....	5
National Show Results.....	6
National Show Recap.....	8
Financials.....	9
Obituary for Louise Reuble "Goodbye to a Friend".....	10
2022 Board of Directors Nomination Candidates.....	12
Are You A Star?.....	15
2022 Troyer Cart Raffle.....	15
Shire Literature Review.....	16
Secretary's Report.....	17
Welcome New Members.....	17
2022 Youth & Novice Congress.....	18
Skowhegan, ME Show Results.....	19
Four Generations Going Strong.....	20
2022 Committee Members.....	22
First Time at the National.....	23
Newsletter's Future.....	24
Breeders Listing.....	26
Regular 3rd Quarter Board Meeting Draft Minutes.....	27
North American Clyde/Shire Fall Classic Show Results.....	29
Ohio Draft Horse Show Results.....	30
Registrations & Transfers.....	31
Salute to Youth.....	35

Missy Wade, Editor-Email: ShireEditor@gmail.com Phone: 540-330-5481
Visit Us on the Web & Facebook
www.ShireHorse.org & www.Facebook.com/AmericanShireHorse

The American Shire Horse Association
PO Box 339 Fredericktown, OH 43019
Phone: 888-302-6643
www.ShireHorse.org
Secretary@ShireHorse.org
Newsletter Editor: ShireEditor@gmail.com

The American Shire Horse Association News is the official publication of The American Shire Horse Association (ASHA). The American Shire Horse Association is a nonprofit tax-exempt corporation established to maintain the integrity of an accurate registry and to promote the Shire breed through excellence. ASHA is

a membership organization that engages in the registration, promotion, and communication to promote these purposes. Basic annual membership is \$50 and includes the quarterly American Shire Horse Association News.

We welcome articles, photographs, letters, and classified advertising for possible publication.

The publication of articles or advertisements is not necessarily an endorsement by ASHA.

ASHA and the editor expressly limit any liability resulting from any and all misprints and/or inaccuracies whatsoever in advertisements or content published in this publication and said liability is hereby limited to the running of a corrected advertisement or article correction notice. Advertisers are solely responsible for the accuracy of their assertions or claims.

Material may not be reproduced without the permission of the editor or permission of the person who owns the copyright.

2022 QUARTERLY BOARD TELECONFERENCE SCHEDULE

First Quarter - January 11, 2022

Second Quarter - April 12, 2022

Third Quarter - July 12, 2022

Fourth Quarter - October 11, 2022

All members are welcome to listen in, starting at 8 pm EST
Tentative agendas will be emailed to the membership about one week before the meetings. You can dial in on
Phone: 667-770-1523 Participant Code: 279876#

Additional Board of Directors teleconferences may be scheduled if needed. Advance notice will be emailed to the membership if time permits.

ADVERTISING

Ad Size - Camera Ready Display	One Issue	1 Year
Full Page 7.75" x 9.875" Color	\$350	\$1,225
Full Page 7.75" x 9.875" Black/White	\$200	\$700
Half Page / Horizontal 7.75" x 4.8125" Color	\$200	\$700
Half Page / Horizontal 7.75" x 4.8125" Black/White	\$150	\$525
Half Page / Vertical 3.75" x 9.875" Color	\$200	\$700
Half Page / Vertical 3.75" x 9.875" Black/White	\$150	\$525
Quarter Page 3.75" x 4.8125 Color	\$150	\$525
Quarter Page 3.75" x 4.8125 Black/White	\$75	\$275
Eighth Page / Business Card 3.75" x 2.25" Color	\$100	\$350
Eighth Page / Business Card 3.75" x 2.25" Black/White	\$50	\$175
Classified Ads, Text Only, 30 Characters Per Line Including Spaces, 6 Total Lines of Text, or Breeders Listing **FREE TO MEMBERS**	\$1 Per Word Per Issue	

Issues	All Due	Mailing Date
Spring	February 15	March 25
Summer	May 15	June 25
Autumn	August 15	September 25
Winter	November 15	December 25

Our Member Advertisers Help Support This Newsletter.

BOARD OF DIRECTORS

Wayne Wareing ~ President

831 N 450 E, Firth, ID 83236
208-521-7375
duahechi@aol.com
1st-2022

Victoria Hauser ~ Vice-President

30308 E 331st St, Garden City, MO 64747
719-251-5695
victoria@hoofnet.com
1st-2023

Dean Jensen ~ Treasurer

8957 County Road P35, Blair, NE 68008
402-980-3811
deanjensen@yahoo.com
1st-2022

Hannah Barker

5111 Traphill Rd, Hays, NC 28635
336-972-7523
barkerh86@gmail.com
1st-2024

Tom Greenlee, Jr.

230 Long Rd, Cochran, PA 16314
315-408-5406
greenleafarmsllc@gmail.com
1st-2022

Clark Jensen

9110 County Road P35, Blair, NE 68008
402-426-3198
clarkjensen@abbnebraska.com
2nd-2022

Kari Moulton

1290 Arrowhead Plaza Way, Driggs, ID 83422
208-354-4400
karim@sargentengineers.com
1st-2023

Jim Paulson

10304 County 10, Caledonia, MN 55921
507-251-4694
jcp@umn.edu
2nd-2023

Karla Stoner

8401 Peters Rd, Frederick, MD 21704
301-874-3250
bloomforge@peoplepc.com
1st-2024

Stacie Lynch ~ Registrar

PO Box 339, Fredericktown, OH 43019
888-302-6643
secretary@shirehorse.org

ASHA Fee Schedule

ASHA Membership Fees	US Address	Foreign
REGULAR Membership - 1 Year (due Dec 31st)	\$50	\$65
REGULAR Membership - 2 Year (due Dec 31st)	\$90	\$120
REGULAR Membership - 3 Year (due Dec 31st)	\$130	\$160
YOUTH Membership (due Dec 31st)	\$25	\$40
FRIEND of the Shire Membership 4 - Newsletters	\$25	\$40
LIFE Membership	\$1,250	\$1,250
CORPORATE Membership Five-Year Membership	\$275	N/A

Regular, Life, and Corporate membership allows 1 vote per person in general elections. All memberships receive access to the members section of the ASHA website and Newsletter.

Registration Fees	Member	Non-Member
Fillies/Colts up to June 1st of Yearling year (year of birth)*	\$100	\$200
Fillies/Colts/Mares/Stallions after June 1st of two year old year*	\$200	\$400
Geldings, any age*	\$100	\$200
Shire Sport Horses*	\$125	\$125
DNA Kit without Registration	\$100	\$100
Conversion of Blood Type to DNA**	\$40	N/A
DNA Filing SHS / CSHA Registered Horse	\$25	\$50
Transfer of Ownership within 30 days	\$40	\$80
Transfer of Ownership over 30 days	\$80	\$160
Transfer of Ownership within family	\$10	N/A
Prefix Registration	\$50	N/A
Lease (due every time lease is renewed with office)	\$10	\$20
Duplicate (Replacement) Papers	\$40	\$80
Five Generation Pedigrees	\$10 w/Reg - \$20 separately	

* Includes DNA kit for horse being registered

** Conversion available to non-members in conjunction with SSHR registration only (\$100)

~ Mission Statement ~

The mission of the American Shire Horse Association is to maintain the integrity of an accurate registry and to promote the Shire breed through excellence.



A Message From Your

PRESIDENT

Time seems to fly; how can it be time for another newsletter! Fall is in the air and it's that time of year when most are weaning foals and getting hay stored up for the winter. Personally, we have been back from the National Shire Show for a few weeks and we are getting ready for other shows. It's a busy time of year for all!

Regarding the National Show, we had another great show this year hosted by the Iowa State Fair! I believe our halter numbers were up this year, but the hitches after teams were down. I am sure the fuel prices and overall increase in all prices played a role in some participating as well. It was good seeing some of the people we see year after year at the show, and exciting to see new exhibitors and Shire enthusiasts! I would like to thank all that took the time to get their horses ready and participated, and I would like to thank all those that helped make the National Show another success, most importantly the sponsors, your contributions help to make our National very special!

A big THANK YOU to Lisa for the outstanding trophies and all the hours she dedicates to our National Show, we have something to really be proud of!

A reminder that one of ASHA's biggest money makers is our Troyer Cart Raffle. This year the board set the ticket sales at \$10 each or 6 for \$50.00! The winning ticket will be drawn at the Keystone International Livestock Expo in Harrisburg, Pennsylvania in October! The winner does not have to be present to win!! Watch our Facebook page to get your ticket—a great way to support our association and what a great prize that cart would be!! THANK YOU to the Troyer Carriage Company of Shipshewana Indiana for your continued support of ASHA!

We are at that time of year when it's getting time for elections for your Board of Directors. I would suggest that you contact the candidates and talk to them and get to know a little more about them. I'm sure everyone that is running for the board would be happy to answer any questions. And remember that these people are willing to commit their time to help the association, it is a volunteer position!

We are in the process of working on a new website for the association and hope to have it up and running by the end of the year. The goal is to make it easier to navigate and more accessible for information about ASHA and ASHEF. We are currently accepting donations to help with the funding of this huge undertaking, if you are interested, please contact Dean Jenson, Wayne Wareing or the office.

I would like to suggest that every member log onto Shire.DigitalHorses.com and look at your account, it helps with record keeping if you could update your horses and any farm information. The more you work on DH, the more familiar you will get with all the possibilities it has to offer!

Wishing everyone safe travels, safe harvest and Fall blessings,

Wayne Wareing

Blackfoot, Idaho

208 521 7375

DIGITALHORSES

Did You Know?

Not only can you register and transfer horses, but you can keep track of your horse's health records.

You can also plug in what mares you breed to your stallion and your

Stallion Reports are done!

Want to sell your horse? List it on the DigitalHorses MarketPlace.

NATIONAL SHIRE SHOW RESULTS

August 14 - 18, Iowa State Fair, Des Moines, IA

Judge: Colleen Coleman, Alberta, Canada

11 Exhibitors From 8 States

4 Youth Exhibitors

28 Shires Shown in Halter

Total Halter & Hitch Shires ~35



Exhibitors:

- Alder Shires, Pulaski, TN
- Brand Valley Farms, Princeton, MN
- Haugen-Hill Shires, Red Wing, MN
- High Line Farm, Franklin, IN
- MacKenzie Shires, Longmont, CO

- Northeast Shires, Pine Grove, PA
- Premier Machine Farms & Carriage, Princeton, MN
- Silverado Shires, New Virginia, IA
- Soaring Eagle Farms, Springfield, MO
- Taga Shires, Coon Rapids, IA
- Wareing Shires, Blackfoot, ID

YOUTH CLASSES -All Breeds

Decorator Class - 14 & under (2)

2nd Madex Howell, Wareing Shires, ID

Showmanship Halter -14 and under (4)

2nd Wareing Shires, Madex Howell

4th Alder Shires, Caitlyn Norton

Youth Cart 14 and under (5)

2nd Wareing Shires, Madex Howell

3rd Premier Machine Farm & Carriage, Aleeri Veurink

5th Taga Shires, Aryanne Robbins

Youth Cart 15 - 18 (4)

3rd Taga Shires, Gracy Robbins

Youth Driver 14 and under - Team (2)

2nd Madex Howell, Wareing Shires

High Point Junior Youth Award

Madex Howell, Wareing Shires

HALTER CLASSES

GELDINGS - (1)

Registered Geldings, 4 years and over (1)

1st Teton View Spade, Wareing Shires

Grand Champion Registered Gelding (1)

Champion: Teton View Spade, Wareing Shires

STALLIONS - (10)

Stallion Foals (1)

1st Ozark's Royal Lincoln, Soaring Eagle Farms

Yearling Stallions (5)

1st Benolin Bobby Duke, Wareing Shires

2nd Haugen-Hill Hotshot, Haugen-Hill Shires

3rd Rue Moff Maximus, Brand Valley Farms Shires

4th Starcastle King James, MacKenzie Shires

5th Illusion Farms Grand Symphony, Northeast Shires LLC

2 Year Old Stallions (1)

1st Forthofer Jax, Taga Shires

Junior Champion & Reserve Stallion (3)

Champion: Benolin Bobby Duke, Wareing Shires

Reserve: Ozark's Royal Lincoln, Soaring Eagle Farm

Four and Over Stallion (3)

1st Landcliff Black Knight, Wareing Shires

2nd River Valley's Prince Of Midnight, High Line Farm

3rd River Valley's Silver Remington, Alder Shires

Senior Champion & Reserve Stallion

Champion: Landcliffe Black Knight, Wareing Shires

Reserve: River Valley's Prince Of Midnight, High Line Farm

Grand Champion & Reserve Stallion

Grand Champion: Landcliffe Black Knight, Wareing Shires

Reserve: Benolin Bobby Duke, Wareing Shires

MARES - (17)

Mare Foal (1)

1st Silverado Lady Indy, Silverado Shires

Yearling Mare (3)

1st Northeast Lilibet Jubilee, Northeast Shires

2nd Silverado Louisiana Belle, Silverado Shires

3rd Taga Chromed Out Cadillac, Taga Shires

Two Year Old Mare (2)

1st MacKenzie Martha Jane, MacKenzie Shires

2nd Brand Valley's Miss Pepper, Brand Valley Farms Shires

Junior Champion & Reserve Mare (5)

Champion: MacKenzie Martha Jane, MacKenzie Shires

Reserve: Brand Valley's Miss Pepper, Brand Valley Farms Shires

Three Year Old Mare(5)

1st Herkules Marracony Costanza, Soaring Eagle Farms

2nd MacKenzie Birdie, MacKenzie Shires

3rd Silverado Louis Zoe, Silverado Shires

4th GFS Scotch Bottom Strikes Twice, Northeast Shires

5th Jenson Ollie Rita, Taga Shires

Continued on Next Page

~National Show Results Continued~

Four Years and Over - Yeld Mare (4)

- 1st Herkules Queen Of Hearts, Soaring Eagle Farms
- 2nd Kohler's Moonlight Aurora, Alder Shires
- 3rd Tayson Ziva, High Line Farm
- 4th GFS Scotch Bottom Rock Star, Northeast Shires

Brood Mare 4 Years and Over (2)

- 1st RM's MT Autumn, Soaring Eagle Farms
- 2nd DFF Thunderhoof Sunny Rose, Taga Shires

Senior Champion & Reserve Mare (4)

- Champion:** Herkules Queen Of Hearts, Soaring Eagle Farms
Reserve: Herkules Marracony Costanza, Soaring Eagle Farms

Grand Champion Mare (4)

- Champion:** Herkules Queen Of Hearts, Soaring Eagle Farms
Reserve: Herkules Marracony Costanza, Soaring Eagle Farms

GROUP CLASSES

Mare & Foal (1)

- 1st RM's MT Autumn and Ozark's Royal Lincoln, Soaring Eagle Farms

Produce of Dam (2)

- 1st Glenmary Neva, MacKenzie Shires
- 2nd RMS Holly Goes Lightly, Northeast Shires

Get of Sire (1)

- 1st Heart Mountain Midnight Special, Northeast Shires

Breeder's Group (1)

- 1st River Valley's Silver Remington, Alder Shires

Best Stallion Bred & Owned by Exhibitor (2)

- Silverado Louis Zoe, Silverado Shires

Best Mare Bred & Owned by Exhibitor (6)

- Brand Valley's Miss Pepper - Brand Valley Farm Shires, MN

Best of Breed (3)

- Herkules Queen Of Hearts, Soaring Eagle Farms

Best of Iowa (1)

- Silverado Louis Zoe, Silverado Shires

PERFORMANCE CLASSES - Owner /Driver

Gelding/Stallion Registered Cart (5)

- 1st Wareing Shires, Wayne Wareing
- 2nd High Line Farm, Danielle Wicker
- 3rd Premier Machine Farms & Carriage, Jessi Veurink
- 4th Alder Shires, Matthew Davis
- 5th Taga Shires, Toni Robbins

Ladies Cart (5)

- 1st Wareing Shires, Aston Baum
- 2nd Northeast Shires, Charity Harmon
- 3rd Silverado Shires, Megan Denny
- 4th Premier Machine Farm & Carriage, Jessi Veurink
- 5th Taga Shires, Toni Robbins

Men's Cart (6)

- 1st Wareing Shires, Wayne Wareing
- 2nd High Line Farm, Josh Holland
- 3rd Premier Machine Farms & Carriage, Russell Brand
- 4th Northeast Shires, Kyler Horswill
- 5th Alder Shires, Matthew Davis
- 6th Taga Shires, Aaron Robbins

Registered Mare Cart (5)

- 1st High Line Farm, Josh Holland
- 2nd Northeast Shires, Charity Harmon
- 3rd Alder Shires, Matthew Davis
- 4th Silverado Shires, Megan Denny
- 5th Taga Shires, Toni Robbins

Registered Shire Team (2)

- 1st Quill and Spade, Wareing Shires, Wayne Wareing
- 2nd Aurora & Roxy, Alder Shires, Matthew Davis

Grade Team (1)

- 1st Pete and Baxter, Wareing Shires, Shawn Wareing

Unicorn (1)

- 1st Wareing Shires, Wayne Wareing

4-Horse Hitch (1)

- 1st Wareing Shires, Wayne Wareing

Shire Open Six-Horse Hitch (1)

- 1st Wareing Shires, Wayne Wareing

Supreme 6-Horse - Belgian & Shire (7)

- 4th Wareing Shires, Wayne Wareing

UNDER SADDLE CLASSES

Draft Horse Under Saddle - Western (3) - All Breeds

- 1st Jensen Defender Zeus, Jensen Shires, Megan Denny
- 2nd King Creek Trigger, Taga Shires, Aryanne Robbins
- 3rd DFF Thunderhoof Sunny Rose, Taga Shires, Gracyn Robbins

Draft Under Saddle - English (3) - All Breeds

- 1st Jensen Defender Zeus, Jensen Shires, Megan Denny
- 3rd GFS Scotch Bottom Rock Star, Alders Shires, Matthew Davis

Draft Horse Appearance & Herdsmanship Contest - All Breeds

5 or Fewer Stalls

- 1st Haugen-Hill Shires, the Kinney family



Our 2022 National Show was held during the Iowa State Fair. We were honored to have Colleen Coleman of Alberta Canada as our judge!



We had exhibitors from 10 states competing in halter, hitch and riding classes in addition to a great group of youth exhibitors.



National Show Recap



Thanks to Celeste Hill and Ohio Valley Shires we had a great reception meal and social hour before the show, this is a great time to meet fellow Shire enthusiasts!!



Winners were chosen, and Champions crowned! Thank you to all who helped to make this show a success!



Lisa Banga-Graham
NATIONAL SHOW
COORDINATOR

FINANCIALS

PROFIT & LOSS
January-August 31, 2022

<i>Income</i>		<i>Expenses</i>			
Annual Meeting Registrations	2,316.25	Advertising	1,054.50	Secretary Contract Services	4,666.64
Total Annual Meeting	\$2,316.25	Draft Horse Journal	20.00	Storage Unit	361.98
Ask Treasurer	270.00	Layout/Design	75.00	Transaction Pro	99.00
Cash Back Awarded	48.05	Logo	150.00	Total Office Expense	\$10,660.25
Donations/ Contributions	40.00	Total Advertising	\$1,299.50	Registry Expenses	
Interest Income	1.97	Annual Meeting	345.00	Coat Color Test	100.00
Membership Dues		Meals	2,496.00	Foreign Type	50.00
1 Year Membership	3,455.00	Printed Reports	234.83	Freezer Pull	54.00
2 Year Membership	750.00	Welcome Packet	105.88	Genetic Marker Costs	2,324.00
3 Year Membership	1,720.00	Total Annual Meeting	\$2,836.71	PSSM1 DNA Test	200.00
Corporate	275.00	Bad Debts	90.00	Total Registry Expenses	\$2,728.00
Friends of Shire	75.00	Banking	15.00	Trade Shows/Expos Expenses	237.50
Life	1,200.00	Bank Charges	1,016.86	Travel and Entertainment	
Youth	175.00	eChecks	61.20	Air Travel	240.00
Total Membership Dues	\$7,650.00	QuickBooks Payments Fees	1,087.35	Gas	42.15
Merchandise Sales	50.00	Total Banking	\$2,180.41	Hotel	371.91
Newsletter Income	2,450.00	Newsletter		Parking	49.16
Newsletter Advertising	2,650.00	Art Fee	750.00	Rental Car	428.25
Newsletter Mailing Income	45.00	Postage Bulletin	647.07	Total Travel and Entertainment	1,131.47
Total Newsletter Income	\$5,145.00	Printing Bulletin	4,132.00	Total Expenses	\$37,893.67
Registry Income		Total Newsletter	\$5,529.07	NET OPERATING INCOME	\$ -4,842.59
DNA PSSM1	120.00	Coat Color Test	40.00	NET INCOME	\$ -4,842.59
DNA Test	585.00	Digital Media - Website	77.09		
Foreign Import	900.00	Website Design	9,296.10		
Late Stallion Report	75.00	Total Digital Media	\$9,373.19		
Prefix reservation	100.00	Dues & Subscriptions-USDF	240.00		
Registrations	8,000.00	Insurance-NonProfit Organization Pillar	1,045.00		
Replacement papers	40.00	Merchandise-Printing Raffle Tickets	502.57		
Sport Horse	1,910.00	Office Expense			
Transfers	5,720.00	Annual Report Filing	70.00		
SHS Transfers	20.00	Equine Registry Program DigitalHorses	3,333.36		
Total Transfers	\$5,740.00	Office Contracting Expense	1,000.00		
Total Registry Income	\$17,470.00	Office Supplies Business Cards	54.15		
Uncategorized Income	59.81	Postage	510.76		
Total Income	\$33,051.08	PO Box Rental	122.00		
GROSS PROFIT	\$33,051.08	Total Postage	\$632.76		
		Postcard Mailing	223.35		
		Sales Tax	219.01		



GOODBYE TO A FRIEND

By Arlin Wareing

Louise Sandra Reuble, 76, ended her fight with ovarian cancer on July 28, 2022. Her parents, Hilding and Esther Sager, eventually settled in Mukilteo, WA and Louise graduated from Cascade Senior High School in 1964, then went on to earn an Associate of Arts and Science degree from Everett Junior College in 1966. She earned a Bachelor of Science in Home Economics from Washington State University in 1968 and did a fifth year in Early Childhood Development at Western Washington University in 1976.

Louise began her teaching career in Home Economics at Oak Harbor High School, located in Oak Harbor, WA on Whidbey Island, in 1968. One of her students introduced her to a local dairy farmer, Lawrence Oxle Reuble, who romanced her with evening horseback rides and taught her to drive his hitch of ponies. When they married in 1970 the couple took a pick-up truck and trailer on their honeymoon to the Calgary Stampede as they went in search of Clydesdales. Lawrence, who had farmed with draft horses while he was growing up, dreamed of having a six-horse hitch of drafts and Louise thought that was a fine idea.



Louise Reuble driving her eight year old stallion, Vernon's King in the Lady's Cart Class to a first place at the 1977 Santa Barbara National Horse and Flower Show.

They came home with an empty trailer, but a few months later Louise was in Ellensburg, WA for a teaching conference and happened to see the Anderson Family Shires in a field. She stopped and introduced herself to Mel and Dorothy, fell in love with the Shire breed, and the next trip was to Blackfoot, Idaho. Lawrence and Louise purchased two bred mares from Alma Chaffin and a two-year-old stud from Vernon Bird. I assisted them in making that first purchase and it started a friendship that has lasted over 50 years.

Lawrence and Louise consistently bred and sold registered Shires to all corners of the US and Canada as they developed and maintained their six-horse hitch. They participated in numerous shows, fairs and parades along the west coast under the farm name *Four L Shires*. Their son, Lawrence Hilding, was born in 1972 and their daughter, Leandra Louise, was born in 1974.

Louise's knowledge and teaching ability made her one of the top promoters of the Shire breed. She was elected to the American Shire Horse Association's Board of Directors in 1974 for a six-year term. In 1976 the Board of Directors found themselves in turmoil with seeming no sense of direction for the future. Louise helped organize and hosted a Board of Directors gathering at her home in Coupeville. She prepared a Baked Salmon dinner that I still remember vividly. Louise used her classroom skills to provide a calming atmosphere that created a positive working environment that was vital. This meeting and three others, including another back in Coupeville, provided the foundation for the ASHA to the present time. The Mission Statement for the Association was her idea, she presented it to the Board and it was adopted by the membership, and it is still followed today. She also helped write the breed standards that were adopted into the ASHA bylaws. In 2000, Louise served another four-year term on the board.

Continued on Next Page

Louise was always surrounded by teenagers, including my own children when they were that age, encouraging their involvement with the Shires and taking them to various events. For several years the hitch was sponsored by Coca Cola and the company had a wooden “six pack” designed to fit in the back of the wagon for the Seattle Sonics cheerleaders, *the Sea Gals*, while Coach Lennie Wilkens rode on the seat with Lawrence. Louise always walked in front of the hitch during parades and sometimes it seemed the horses were following her more than they were being driven by Lawrence.

In addition to teaching, farming, raising Shires and kids, Louise also did a two-year fellowship with the Washington State Ag Forestry Foundation in the early 80’s, traveling all over the US to study and be an ambassador for farming and forestry. Her group also did a three-week trip to China before the country had really opened up to outside visitors. Lawrence died of lymphatic cancer in 1989, but Louise continued to raise and show horses with her two teenagers while she continued her teaching career.

In 1999 Louise began a class sponsored by the National Restaurant Association to teach advanced culinary skills to teenagers, including providing a competition called the ProStart Invitational. Louise’s students dominated at the state level until her retirement, earning numerous Student of the Year awards, taking first place in both restaurant management and culinary arts, and consistently finishing in the top rankings nationally. She always joked she cooked like a farm wife so worked with industry professionals to advance her own skills, even training for two weeks with a group of chefs in Lyon, France. In 2010 her culinary arts team placed second in the nation, competing against states famous for their hospitality industries like Nevada, California and Florida. Louise was also named ProStart Teacher of the Year in 2003 and was Teacher of the Year in her school district in 2006. She retired from teaching in 2011 to enjoy her horses, sewing, knitting, cooking and time with friends and family.



Louise Reuble, with four-year-old daughter Leandra, driving the heavy weight team at the 1978 Washington State Draft Horse and Mule Extravaganza.

Louise had arthritis in a hip and knee that limited her mobility in the last few years, but she never lost her love for the Shires and promoting the breed. Her mind was active and strong and she was thinking about ways to advance the Shire breed even in the last weeks of her life.

Louise leaves behind a legacy of people who were better for having known her, a tradition of Shire breeding excellence and generations of kids who she helped become adults. She will be missed.



2022 Board of Directors Nomination Candidates

Seven members in good standing applied for candidacy in the 2022 board of directors election. Two candidates withdrew their candidacy prior to the deadline for returning their questionnaires.

Note: Responses to questions that exceed the stated word limits were edited to meet the required limit.

Questions were:

- 1.) Please confirm your commitment to attend membership and board meetings and do committee work, should you be elected. (25 words max).
- 2.) Why did you choose to run for the ASHA board of directors and what 3 major strengths do you feel you would bring to this board (200 words or less).
- 3.) In your opinion, what are the 3 most pressing issues facing the ASHA? (350 words or less)
- 4.) What would you suggest to the ASHA board to address these issues?

In alphabetical order, the candidates and their responses are:

Matthew Davis 600 Braly Hollow Rd. Pulaski, TN 38478 (931) 309-6995 aldershires@gmail.com

I feel that my commitment to this organization is demonstrated by attendance and involvement at the annual, as well as the quarterly meetings. Additionally, advocating for the breed by way of public education is very important to me. To that end, my family and I participate in 5 local events each year where we take horses out and allow the public to see and interact with them. I created a banner illustrating the history of the shire horse and created QR codes that allow the public to quickly and efficiently interact with the Association's YouTube video.

I first fell in love with Shires at a young age. Then, after acquiring our first Shire 6 years ago, I was pleasantly surprised to find the heavy horse culture more supportive and nurturing than the light horse culture. I found the heavy horse culture to be more like a family; a family dedicated to the preservation of this magnificent creature. As a sixth-generation farmer, I bring a passion for conservation and planning for the future. Here, on our farm, looking ahead and planning for the future is important to us. As a newer member of the Association, I bring a new perspective and a potential for life-long service to our community. I am passionate about conserving the breed. My education is in reproductive management and applied genetics. I would like for breeding members to utilize this knowledge-base in the attempt to increase breeding numbers and safeguarding against in-breeding.

Since joining the Association, I have noticed some opportunities for improvement. These include better communication, increased member engagement, and increased membership. Every Sunday our family sits down to a Sunday dinner to both express concerns and also hear needs. This organization is a family and communication will help strengthen our members and leaders to make a stronger organization for the future. With the proactive measures taken by the board, I feel with the new website members might find information easier to locate and there by become more involved. In order to still serve and communicate with all members, we need to originate ways to help reach others whose communication preferences may not be technologically accessible. I wish to play an active role in this development project and to use the platform to develop creative ways for engagement.

My desire is to encourage more member and member-at-large involvement. I would like to see a more engaged community of members. This would encompass involvement in quarterly meetings, annual meetings, and overall show representation. By increasing transparency and active listening with members, we can leverage stakeholders to start building the future.

To promote overall enrollment outside of the organization, it is my hope to generate key materials for members to help spread interest and passion for the breed. More specifically I would like to develop key literature and resources for members to easily share at local, regional, state, and national events to broadcast information about our wonderful Shires. I want to excite people about the breed and encourage engagement to the general public. These animals were bred to work. Let's work for them and put them to work!

Charity Harmon 1132 Suedberg Rd. Pine Grove, PA 17963 (315) 783-1759 charity.s.harmon@gmail.com

- 1.) I am an active committee chair and dedicated supporter of the Assn and Shire horse. I participate in all teleconferences, annual meetings, and Shire shows.

Continued on Next Page

2.) I am running for the ASHA BoD to continue to make a positive contribution to the breed and the association.

Intent – I am adept at understanding, communicating, and following through on the intent of our leaders. Board members are elected by the membership to run the association based on the input from the membership. The membership are the leaders, the board is elected to follow through with their intent.

Information sharing – The ability to make a difference in any association starts with effective communication with the appropriate people. As the digital media chair, I assist with website builds, manage email blasts and helped with electronic voting. As the social media manager, I empower delegates to contribute content across several committees: Youth, National Show, Merchandise, Nominating, Membership, Shires Under Saddles, and Annual Meeting.

Inclusiveness – The ability to welcome new members and first time show goers is an innate ability that comes naturally. I was very fortunate to have many folks encourage my Shire journey and I enjoy doing the same for others. 2022 marks my second decade as a Shire advocate, I have learned a little and enjoy the excellent people that this magnificent breed brings into my world.

3.) Membership – You would think we would have this figured out by now, but encouraging folks to join an association can be daunting, not unlike asking for sponsorship. So I will do both with this critical topic. There are many folks breeding, raising, and exhibiting Shires around the world. If you know them, sell Shires to them or simply have shared interests, encourage them to join the association. Their membership will give them discounts on registry services and help the association keep moving into the future. When you sell a Shire, please consider buying a “Friend of the Shire” membership for the buyer. They will receive four beautiful Newsletters per year and gain a wealth of knowledge and contacts.

Modernization – The association has come a long way in the past few years, we adopted electronic voting, we have a beautiful new logo, we updated our digital registry, we modernized our website to be released in Fall 2022. We used electronic voting to update our by-laws through membership vote, we streamlined registration to less than two week turnaround with digital horses, we have a full time secretary and permanent office. It is an exciting time to be a American Shire horse member. I encourage each of you to share with the board what you want and need from your association. I encourage the board to ask you what you can do for your association (volunteer at a local event, demonstrate Shire power in a parade, or simply be involved in a committee).

Management – Communication is the backbone of management. We are an all-volunteer association. Many folks work the land, hold full time jobs and still manage to find time for ASHA. If you have questions or concerns, call the board or a committee chair, that is why they list their numbers. We are here to serve whether we are on the board or simply members with passion for this amazing breed. We look forward to seeing you at the next annual meeting or Shire show, let us know you are coming so we can roll out the welcome wagon.

4.) I think the BoD is doing a wonderful job with Management and Modernization. These efforts will assist with Membership. Deciding what projects to fund that will provide the best services, preserve the breed, and increase membership are always difficult decisions. When Shire folks gather we often ruminate on what will bring more folks into the fold. One suggestion I will offer to the board is that we use our email blast software (Constant Contact) to invite interested folks to sign up for ASHA emails, even if they are not ASHA members. If they like what they see, they can sign up as members. This will cost the association a little more for the “next level” CC package, but if it brings two new regular members per year, it will pay for itself. The challenge is coming up with the content for these emails. If you have good ideas that will encourage new members to join, please share them with the board and the digital committee. I look forward to continuing to serve the Shire and the association for years to come. Thank you for taking the time to read my submission.

Dean Jenson 8957 CT RD P3 Blair, NE 68008 (402) 980-3811 deanjenson@yahoo.com

1.) I have been and would be committed to attend every meeting of the board. Committees perform an important role in doing research and advising the board.

2.) This is a changing time for ASHA and I would like to be apart of it. I have been actively involved with ASHA meetings for the last 15 years. This helps understand the workings of the organization. I have been involved with Shire Horses for many years and this helps to understand the needs of our organization to make our programs including registration better.

- 3.) a. Proper records of the horses. Keep working with ASHA on improving all aspects of registration.
- b. Web page : Continue on improving the information that we communicate to our membership
- c. Membership: Try to broaden the membership base. Look into what the membership wants and needs.

Continued on Next Page

- 4.) a. Make sure that digital horses stays current. Monitor the registration system process.
- b. Web site. Currently I am working on the web site. This is critical for the future of ASHA.
- c. Get new members and create better programs to keep members.

Kim Murchison 0185 CR 225, Rifle, CO. 81650 (970) 618-3223 thshire@sopris.net

- 1.) I am committed to attend membership and board meetings and complete committee work if I'm elected.
- 2.) I am running for the ASHA board of directors to continue to work toward keeping our registry strong and solvent. My family has been breeding, raising, training and showing Shire draft horses since 1971. I am passionate about this amazing breed of horse and strive to share that passion with others. I have been an 8th grade Science teacher for 18 years and I bring that collegiality and passion for working with others to the board. I have served on the ASHA board in the past and have served on school boards and committees and bring those experiences with me to the board. I will strive to collaborate and work hard for and with the other members of the ASHA board and the members of ASHA.
- 3.) I believe that ASHA needs to work harder to educate owners about issues with registration and transferring our Shires in a timely manner. ASHA needs to continue to educate and inform the public about this rare breed through public appearances at events, on media platforms and in publications. We need to work to grow our membership through social media platforms that are tended on a regular basis and up to date.
- 4.) We need to work to educate through the media platforms about our breed and our registration and transfer processes. ASHA needs to create articles about all that ASHA offers and how best to meet our owners (new and old) needs. We need to work as a board to be open to listening to the membership and keeping communication working both directions as we move forward.

Wayne Wareing 831N 450E Firth Idaho 83236 (208) 521-7375 Duahechi@aol.com

- 1.) I've attended ASHA meetings for years and have not missed a meeting since 2017. I can participate in annual meetings and quarterly conference calls.
- 2.) I've been a board member since 2018 and feel we have made positive strides in improving ASHA's daily operations. A full-time office and Digital Horses' online registry are key examples! I look forward to continuing these positive changes. I volunteer countless hours on board activities, I work well with others, and I try to complete tasks in a timely manner.
- 3.) I feel one of the most pressing tasks is updating the website. Social media and internet interaction seems to be the way of the times. Getting new members involved and keeping our current membership up to date will be much easier with an interactive website. We hope to have this in place by Fall! This will help us market the Shire horse, our members and our breeders while promoting ASHA and our mission. Hopefully this will work hand in hand with building our membership and growing our financial stability.
We also need to update our bylaws, bringing them into the modern age of technology and an easier to understand format. Currently we have modifications on top of modifications making the bylaws very hard to understand. A new clean version will be an asset for all.
I strongly believe we need to educate our membership on their responsibility of registering and transferring horses, Digital Horses makes this an easy task.
- 4.) Being the President of ASHA since 2019, I have tried to lead our board in working on these and other areas. I encourage other board members to talk with the membership and find ways to help and encourage when there is an issue or problem. We need to realize that all board members are volunteers and donate their time to the association - I understand the demands of their time and that things don't change overnight. We have a solid board that works well together and by tackling issues right away and communicating with the membership I feel we are moving in the right direction.
Each year the attendance at our annual meeting seems to increase, this is encouraging as it brings more members together that we can add to committees to get more and fresh input.

2022 Nominating Committee: Karla Stoner-Chair, DJ Bradshaw, Lisa Graham, Sara Jaeggi, Kari Moulton

Ballots will be surface mailed via USPS or emailed via Election Buddy no later than October 31st.

Are You A Star?



Are you a Red, White, or Blue Star?

RED-Up to \$500 Donation
WHITE-\$501 - \$1,000 Donation
BLUE-Over \$1,000 Donation

Get Your Star Today!

Your Help Is Greatly Needed To
Off-Set the Cost of the Website Development

Please Send Your Tax Deductible
Donation Check Made to:

ASHEF

Mailed to:

Karla Stoner

8401 Peters Rd, Frederick, MD 21704-8106

With Your Sponsorship, You Receive:

Red: Up to \$500

Facebook and Newsletter Mentions, & ASHA Ornament.

White: \$501-\$1,000

Facebook and Newsletter Mentions, ASHA Ornament, & ASHA T-shirt

Blue: Over \$1,000

Facebook and Newsletter Mentions, ASHA Ornament, ASHA T-Shirt, & Shire Lantern.

2022 TROYER CART RAFFLE – TICKETS ON SALE NOW!!

\$10.00 each or 6 for \$50

Contact

Karla Stoner – bloomforge@peoplepc.com or 301-874-3250

or

Vicki McCaffrey – oxkill@capital.net or 518-424-2182

or

Lisa Graham – draffhorseannouncer@gmail.com or 815-471-4711

Drawing will be held at the Keystone International Livestock Exposition

Saturday, October 8, 2022

Winner need not be present to win.

SHIRE LITERATURE REVIEW

By Leandra Reuble

In an effort to assist Arlin Wareing in his upcoming book on the history of the Shire, I have amassed a pretty extensive library of my own, as well as quite a few historical artifacts. My intention is to share more titles in each Newsletter, but Arlin's book will have a complete list of references. Eventually we may publish a literature review but in the meantime we're willing to share titles and authors to help support your own exploration. Enjoy the read!

The fall is one of the busiest times of the year as the show and fair season winds to a close and it's time to get everything put away for winter so the book I am suggesting is an easy read that might even have a few helpful tips. Fair warning, Keith Chivers is next on the list, but his book has such heft that I think we'll split it between winter and spring. In the meantime, *The Shire Horse in Peace and War* by J. Albert Frost was written in 1915 and has been reprinted multiple times so it is fairly easy to find a copy on Amazon or Ebay.

In his preface Frost mentions that England has been at war for about six months, referring to World War I, and that likely explains the title. The Shire Horse Society had been formed 37 years earlier and draft horses were still in heavy demand not only as farm animals, but also to pull freight and in the train yards. Shires, along with other horse breeds, were shipped to the continent by the hundreds to serve in the war and most never came home, but it was still early days when this book was published.

Frost gives practical advice on the care and maintenance of Shires as well as discussing how to start a breeding operation and current events on the show circuit. He also spends some time on the history of the breed, quoting Gilbey repeatedly, and is another example of the limited access to information even the best researcher had. It is an interesting lead into the more extensive and detailed history provided by Chivers.



<https://steemit.com/history/@grottbags/brief-history-the-british-shire-horse>

A Shire should be trained from "foalhood" so that it is ready for the harness, according to Frost, because leaving it to the age of three is much riskier. "The breaking in of this class of colt takes time and strength, while the task of getting a halter on is no light one, and the whole business of lungeing, handling, and harnessing requires more brute force and courage than the docile animal trained in infancy calls for." (page 28) That's an understatement if I've ever read one!

Feeding a yearling cost 10 shillings a week, about 70 cents, Shires ranged from 75 pounds to over a thousand depending on gender and bloodlines, and stud fees ran anywhere from a pound for an available "mongrel" to a few hundred pounds for a champion stud. There was a healthy export industry that included sending Shires to Russia, Argentina, Canada, Germany, Australia, New Zealand, South Africa and of course the largest number of buyers were in the United States.

Frost lists prominent horses of the time, breeders, gives a peek at the extensive Shire show circuit. "Both horse and man want to practice the performance in the home paddock a good many times before perfection can be reached, and certainly a little time thus spent is better than making a bad show when the critical moment arrives that they are both called out to exhibit themselves before a crowd of critics." (page 49)

This book is a little over a hundred pages, the language is very accessible and while much of the content is still relevant today, it provides a window into a country at war and the impact on the Shire breed. Many of the horses and breeders Frost references

Continued on Next Page

have formed the foundation of the breed and continue to impact modern bloodlines. If you'd like to read more about the use of horses in World War I, Simon Butler's book *The War Horses: The Tragic Fate of a Million Horses Sacrificed in the First World War*, is very good but some of the photographs are hard to absorb.

Previously recommended:

The Old English War-Horse was written in 1888 and a revised second edition was published in 1889 after more scholarship under the titles *The Great Horse* or *The War Horse: From the time of the Roman Invasion till its development into the Shire Horse* by Sir Walter Gilbey.

The History of The Shire Horse and the Origin of the English Cart Horse Society by Frederic Street, originally published in 1883 and widely available through Amazon and eBay as a 2018 reprint.

Shire Horse Stud Book, Volume 1 published in 1880.



Secretary's Report

April 1, 2022 – June 30, 2022

Registrations – 23 Total

Shire Total - 20

Stallions - 5 | Mares - 15 | Geldings - 0

Sporhorse Total - 3

Stallions - 1 | Mare - 1 | Geldings - 1

Transfers -52 Total

Shire Total- 48

Stallions - 16 | Mares - 28 | Geldings - 4

Sporhorse Total - 4

Stallions - 3 | Mares - 0 | Geldings - 1

Members-292

Corporate Members – 11		Annual Members – 152
Lifetime Members – 120		Friend of the Shire – 4
	Youth Members - 5	

Submitted by Registrar's Office, Stacie C. Lynch

WELCOME NEW MEMBERS

DEBORAH M. COX
 TORIE MADORE DELORIE
 CARLA EIBEN
 SHAMSER HUDA
 BECKY ANDERSON SCHUELKE
 DONNA WALDRON

2022 Youth & Novice Congress

The Midwest Draft Horse Enthusiasts of WI hosted their Draft Horse Youth & Novice Congress on July 21–24, 2022 in Wisconsin during the Dane County Fair, at the Alliance Energy Center in Madison, WI.



Attendees included Mahony and Colton Jenson and Owen and Lauren Schlessler. Colton was awarded a \$500 scholarship from ASHEF and received the Jodi Hinz award for being an exceptional horseman and helping others.

The days started bright and early and would linger into late evening, and were jammed packed with seminars. The many seminars included hitching, driving, English and western riding, judging, fitting & grooming, decorating, showmanship, and equine emergency & rescue. There was ample time to practice both cart and team driving skills that included obstacles to make driving more challenging and fun. After the fitting & grooming seminar was finished, participants could get individual help learning how to roll manes and braid tails. The showmanship seminar included a separate class for PeeWees (age 7 & under), where participation was evident, with 19 children in the PeeWee Showmanship class at the North American Clyde/Shire Fall Classic Show.

The long days were not only filled with classes and practice, they also included an ice cream social and pizza party! Several days, attendees were able to participate in real life showing and winning premiums. A special presentation of awards was given at the end of Congress, where Colton received the Jodi Heinz Youth Memorial Award.

Colton and Mahony both recommend attending the Congress. It helped them to learn the proper skills needed to show draft horses. The Congress is not only for Youth, they consider a Novice as having recently purchased your first draft horse or just started showing draft horses at any level within the last three years. Look for the 2023 Congress next year during the Dane County Fair in mid July.



Pictured L to R: Kris Schlessler; Mahony Jenson-13, holding Jenson's Diplomat June; Colton Jenson-14, holding Jenson's Diplomat Destiny; Lauren Schlessler-8; Owen Schlessler-10, holding Jenson's Diplomat Emma; Dean Jenson. Photo Courtesy of Michelle Cheever

SKOWHEGAN SHOW RESULTS

August 19, 2022, Skowhegan, ME
Show Superintendant: Hope Ricker
Judge: Kerry Hayes, New Brunswick, Canada

2 Exhibitors: 6 Shires Shown in Halter & Hitch

Caldwell Farms Shires, Turner, ME, Emile Castonguay
Northfield Farm, Cornish, ME, Rebecca Field

HALTER CLASSES

GELDINGS (1)

Geldings, 4 Years and Over (1)

1st Illusion Farms Rustic Renegade, Northfield Farm

STALLIONS - (1)

Yearling Stallion (1)

1st Horseman's Master, Northfield Farm

MARES - (4)

Yearling Mare (1)

1st Rich Farms Sylvee, Northfield Farm

Junior Champion Mare

Champion: Rich Farms Sylvee, Northfield Farm

Yeld Mare (3)

1st Illusion Farms Rustic Elegance, Northfield Farm

2nd Illusion Farms Rustic Liberty, Caldwell Farms Shires

3rd Illusion Farms Rustic Amazing, Northfield Farm

Senior Champion & Reserve Mare (3)

Champion: Illusion Farms Rustic Elegance, Northfield Farm

Reserve: Illusion Farms Rustic Liberty, Caldwell Farms

Grand Champion Mare (4)

Champion: Illusion Farms Rustic Elegance, Northfield Farm

Reserve: Rich Farms Slyvee, Northfield Farm

GROUP CLASSES

Produce of Dam (1)

1st Northfield Farm on Gladwin Jubilee Jada, Northfield Farm

Get of Sire (1)

1st Northfield Farm on Ruskington Danny, Northfield Farm

Supreme Champion - All Breeds

Champion: Illusion Farms Rustic Elegance, Northfield Farm

PERFORMANCE CLASSES

Men's Cart - All Breeds (3)

1st Northfield Farm, James Brainard

Ladies Cart - All Breeds (5)

4th Northfield Farm, Rebecca Field



*Supreme Champion
Illusion Farms Rustic Elegance, owned by Northfield Farm,
Rebecca Field, Cornish, ME*



Youth member Charleigh Barker and her foal, Grit.



FOUR GENERATIONS GOING STRONG

In the 1980's Clark and June Jenson from Blair, NE were raising Belgian draft horses, having a modest herd of 12 mares and a stallion. But it was in the 1990's when son Dean and wife Sue were traveling and stopped to watch a draft horse show, when a majestic Shire hitch trotted in. Dean and Sue were awestruck with their beauty, and in no time, several Shire foals and yearlings made their way to the Jenson farm. Clark made the hard decision to sell his Belgian beauties to focus on raising the ever fading breed of Shires.

Finding quality Shires was no easy task back then, as the number of Shires in America was slim. This led Clark and June to make many trips to England in search of the quality bloodlines they desired for their breeding program. They imported many stallions over the years, and this has led to the strong breeding program that encompasses Jenson Shires today.

Jenson Shires has an average of 50-70 breeding mares and stands 5-6 stallions in any given year. This has led them into developing an extensive reproductive program, offering AI, and collecting/freezing semen into building an extensive semen base. They collect and freeze semen on all of their stallions, as well as ship out cooled semen during the breeding season.

Colton (14) and Mahony (13) Jenson are two of three siblings belonging to Drew Jenson and Tracy Jenson. They are Grandchildren to Dean and Great-Grandchildren to Clark and June.

Recently Colton and Mahony attended the 2022 Draft Horse Youth & Novice Congress, sponsored by the Midwest Draft Horse Enthusiasts of Wisconsin at the Dane County Fair, where they both learned many skills dealing with draft horses; both kids love working with the Shires and helping out on the farm.



Colton Practicing Mane Rolling.



Mahony in Riding Class.



Colton & Mahony in Showmanship Class.

Continued on Next Page

Four Generations Going Strong

Continued

Dear American Shire Horse Educational Foundation,

I would like to take this opportunity to sincerely thank you for the \$500 scholarship awarded to me. This was a tremendous help in offsetting the expenses of going to the Draft Horse Youth/Novice Congress, held in Madison, Wisconsin from July 21st to the 24th.

I learned a tremendous amount of new skills and techniques to help me show my Shires. I took many classes, including cart and team driving classes and those classes covered all the harness parts and how to assemble a show harness and a breast harness, and it showed how to clean the harness if they are dirty. The second class that I took that was very helpful was decorating. This class taught me how to braid the mane and the tail, and they also went over how to wash and brush the body. Some other classes I tried were the judging class, western riding class, and showmanship class.

While I was at the Congress, I was awarded the Jodi Heinz Youth Memorial Award. This award is given to a person who is helpful and kind toward others.

I am very happy to show what I learned from this event and I recommend that if you're new to showing horses to go to the Congress. I think that it is a benefit and I can't wait to better my skills and show what I learned at other shows I attend. I want to thank you so much again for giving me the scholarship.

Sincerely, Colton Jenson



Colton With His Jodi Heinz Youth Memorial Award.



Colton Driving Team.



Mahony Having Some Fun.

**TEACH YOUR KIDS TO LOVE HORSES
SO THEY WILL NEVER HAVE ENOUGH
MONEY TO DO DRUGS.**

~UNKNOWN~

2022 COMMITTEE MEMBERS

All North American

Chair - Kari Moulton, karim@sargentengineers.com, ph: 208-354-4400
Danelle Kenny, haugenhill@hotmail.com, ph: 651-380-9600

Annual Meeting

Chair - Hannah Barker, barkerh86@gmail.com, ph: 336-972-7523
Jim Paulson, jcp@umn.edu, ph: 507-251-4694
Brenda Kucinski, events.sociallyartistic@gmail.com, ph: 440-527-1697

By-Laws

Chair - Victoria Hauser, victoria@hoofnet.com, ph: 719-251-5695
Kari Moulton, karim@sargentengineers.com, ph: 208-354-4400

Finance

Chair - Dean Jenson, deanjenson@yahoo.com, ph: 402-980-3811
Victoria Hauser, victoria@hoofnet.com, ph: 719-251-5695
LaMon Norton, lamon.norton@gmail.com, ph: 286-654-3054

Hall of Fame

Chair - Karla Stoner, bloomforge@peoplepc.com ph: 301-874-3250

Media Digital

Chair - Charity Harmon, shiremedia99@gmail.com ph: 315-783-1759
Dean Jenson, deanjenson@yahoo.com, ph: 402-980-3811

ASHA Facebook Editors:

Charity Harmon, Jeannie Bradshaw, Danelle Kinney, Lisa Graham,
Missy Wade, Tracy Jensen, Stacie Lynch

Shires Under Saddle FB Page Editors:

Charity Harmon, Juliet Cox, Megan Denny, Jennifer Hemphill

Website Managers

Chair - Charity Harmon, shiremedia99@gmail.com ph: 315-783-1759
Tracy Jensen, tracyjensen87@gmail.com, ph: 402-990-1073
Missy Wade shireeditor@gmail.com ph: 540-330-5481

Media Print

Chair - Missy Wade shireeditor@gmail.com, ph: 540-330-5481
Editor - Missy Wade, shireeditor@gmail.com, ph: 540-330-5481
Reader - Lisa Graham, drafthorseannouncer@gmail.com, ph: 815-471-4711
Reader - Charity Harmon, shiremedia99@gmail.com, ph: 315-783-1759
Reader - Karla Stoner, bloomforge@peoplepc.com, ph: 301-874-3250
Reader - Bud Walsh, budzmail11@msn.com, ph: 970-391-8672
Reader - Dawn Wikel, shires99@msn.com, ph: 816-547-6972
Reader - Renee Wojciechowski, rpeterson.925ss@yahoo.com, ph: 630-788-7844

Membership

Chair - Hannah Barker, barkerh86@gmail.com, ph: 336-972-7523
Sara Jaeggi, jaeggi13@aol.com, ph: 937-510-2380

Nominating

Chair - Karla Stoner, bloomforge@peoplepc.com, ph: 301-874-3250
D J Bradshaw, dj.bradshaw81@gmail.com, ph: 478-957-5208
Lisa Graham, drafthorseannouncer@gmail.com, ph: 815-471-4711
Kari Moulton, karim@sargentengineers.com, ph: 208-354-4400

Pedigree

Chair - Victoria Hauser, victoria@hoofnet.com, ph: 719-251-5695
Jim Paulson - jcp@umn.edu, ph: 507-251-4694
Karla Stoner - bloomforge@peoplepc.com, ph: 301-874-3250

Promotion / Merchandise

Chair - Lisa Graham, drafthorseannouncer@gmail.com, ph: 815-471-4711
Karla Stoner - bloomforge@peoplepc.com, ph: 301-874-3250

Rules

Chair - Tom Greenlee - greenleafarmsllc@gmail.com, ph: 315-408-5406
D J Bradshaw, dj.bradshaw81@gmail.com, ph: 478-957-5208
Karla Stoner - bloomforge@peoplepc.com, ph: 301-874-3250

Shires Under Saddle

Chair - Charity Harmon, shiremedia99@gmail.com, ph: 315-783-1759
Jennifer Hemphill, jenniferhemphill55@yahoo.com,
ph: 937-241-9753

Show

Chair - Danelle Kenny, haugenhill@hotmail.com, ph: 651-380-9600
Advisor - Vicky McCaffery, oxkill@captial.net, ph: 518-872-1295

Show Coordinators

National

Lisa Graham, drafthorseannouncer@gmail.com, ph: 815-471-4711

Eastern Regional 1 & 2

Karla Stoner, bloomforge@peoplepc.com, ph: 301-874-3250

Eastern Regional 3

DJ Bradshaw, dj.bradshaw81@gmail.com, ph: 478-957-5208

Youth

Chair - Adam Geertz, ageertz@yahoo.com, ph: 563-343-8459
Hannah Barker, barkerh86@gmail.com, ph: 336-972-7523
Tabetha Geertz, arg81512@gmail.com
Sara Jaeggi, ph: 937-510-2380

Mentoring Pool

Arlin Wareing, arlin.wareing@yahoo.com, ph: 208-875-4995
Karla Stoner, bloomforge@peoplepc.com, ph: 301-874-3250
Sharon McLin, msbshire@sopris.net, ph: 970-876-5979
Vicky & Gene McCaffrey, oxkill@captial.net, ph: 518-872-1295
Audrey-Lyn Stockton, sventures@msn.com, ph: 970-420-8050

These are long term members that can be called on by each committee Chair, to get advice and help answer questions that arise in their committees that require in-depth knowledge of our history and past protocol on various subjects that affect their committee. They are to be utilized as resource personnel to all committees requesting their help in their specific committees.

NOTE:

If you are interested in helping with any of these committees, contact the chair for additional information.

FIRST TIME AT THE NATIONAL

By Tiffany Anderson
New Member

What it was like to be a first-time participant at the National Shire Horse Show.

I have been to many state fairs and farm shows in my lifetime. I was raised with large animals working on a dairy farm and riding horses, but this was the first time I had ever actually been involved with showing animals. I was invited to the Iowa State Fair to help my friend, whom I have helped her at her farm on a few occasions, so I only kind of knew what I was getting myself into. These are my thoughts as a first-time participant and outsider of the Shire horse community.

It is the hardest that I have worked in a long time. I have a very strong work ethic and I am one of those weirdos that really enjoys manual labor, which is probably why I was invited! At home I am a highly active person, pretty much moving from sunup to sundown. But the work and the hours that went into caring for the horses and preparing them for showing is a longer and harder day than I have worked in several years. I learned so much doing this one event, and my braiding skills came in handy.

Having worked in farming before, the everyday care was no surprise. But this was beyond everyday care. First, the load in: everything gets unloaded, stalls are prepped for horses, stalls are set up with tack and feed, a stall is set up as a kitchen, and stalls are set up for sleeping. I was impressed by the accommodations that are put in place by all the farms. Many years of fine-tuning and learned-lessons are on display at load in and set up. In the evening the community comes together for a dinner. No egos on display, just camaraderie and talking shop. I was welcomed in and treated like just one of the group.

Now to the actual show: Saturday night, ponies were washed and combed, and plans were made for Sunday's show. Sunday morning was putting the last-minute touches on the set-up, walking ponies, picking stalls, and feeding. Then the fun begins! We prepped for Ladies Cart and Stallion Cart, and it's awesome to see what goes into getting a horse show ready. Forelocks and tails were braided, manes were rolled, and the flowers stood straight up! The people driving and heading the carts were like Superman: they disappeared and "poof" reappeared show ready! Off to the arena they went! Horses, carts, and people on display! Judging was done, ribbons were given, and off to the barn they went. Everything was undone, horses were fed, stalls were picked, and show prep was done for the next day.

Monday was where the action happened! Up before dawn, coffee started (it was desperately needed), and then a repeat of pony care. But somewhere around 7 am, I looked around and 10 people had descended on 8 horses. They were all out in cross ties, everyone working on different parts of the horses. Direction was given by those with more show experience, but everyone was working. Buzzing around like bees in the hive. Looking at my watch...it was almost show time... I thought there was no way we were going to make it! Bustling around, putting on the finishing touches, changing into show clothes, and off to the arena we went—and on time no less! We were all holding horses: as one category would come off, the next would go out! Horses would go out and into the arena like the ebb and flow of an ocean tide. From my view, it was an amazing display of teamwork. The group I was with were 3 small farms working together to show their horses. Everyone helped each other, and no one complained...too loudly. Halter classes were done by early afternoon, and I was already tired, but the day was not nearly done. We had a few hours to "rest" and regroup. On deck for the evening were more cart and the hitching classes.



Continued on Next Page

That evening I got to witness the beauty and class shown by this community; I was truly impressed by the sportsmanship and willingness to help others. I had seen a brief glimpse of it on Sunday evening when a stallion in cart had reared up, and when he came down his leg was on the outside of the cart rail. The driver was stopped and all the individuals that were free in the arena went to help correct the cart. Similarly, on Monday, a cart entering the staging area flipped on its side, and everyone descended on the horse to allow the driver to move to safety and unhook the horse so that neither the horse nor any humans were hurt. Everyone pitched in to help the driver hook back up and make it into the arena. This is rare to come by in any kind of competition and I feel blessed to have witnessed it. After the mare cart, we were all back in our staging area helping Alder Shires prepare for the 2-horse hitch. My friend was on top of the wagon giving directions to the 2 people helping put the horses in the hitch. Out of nowhere someone from the Belgium community jumps in to show them how to hook it all up. He had nothing to gain by providing help and he could have just watched, but he didn't. He helped us finish up the hitch, wished us luck, and then was off to whatever he was doing prior to jumping in and offering his assistance.

My overall experience was great! I made new friends, learned a lot, and was able to witness teamwork, camaraderie, and sportsmanship. By Tuesday Morning when I left for home, I was tired, bruised, and my feet hurt.

But I was happy, fulfilled and looking forward to doing it again. I want to thank LaMon Norton from Alder Shires for cooking all weekend and keeping us fed on more than junk food, and all the people that came to help from Alder Shires and High Line Farms. Lastly, I would like to offer a special thanks to my dear friend for inviting me along and putting me through trial by fire of showing horses. I can't wait for next year!



NEWSLETTER'S FUTURE

By Editor
Missy Wade

In order for an organization to have a membership newsletter, members need to send in articles, information, and photos for that newsletter, especially to keep it fun, interesting, and educational. But, like the majority of organizations across our great nation, only a handful of members actively participate, and our association is no exception.

Our newsletter is the main communication and historical document that our members can enjoy. When I started as editor, many asked for the Registrations & Transfers to be added back in, and where to find a listing of breeders, so a free Breeder's Listing for members was also added.

Our newsletter contains our normal business information, ads, and show information, etc. but as editor, I must find content to fill the other pages. Being your editor for the past 5 years, I have been relying on our members to provide this content, and have always tried to do my very best to be fair and include all articles and as many pictures in the newsletter that members would send me, sometimes I had room to include them, sometimes I could not. I would try not to promote any one farm, member, or horse over any others, including my own. This has been getting harder to do, as lately there seems to be only a few members that consistently send me pictures and articles, and by including these articles and or pictures, it seems that I am promoting members, horses, and farms more than others, and that is not my intent, but I need content to fill the empty pages.

Continued on Next Page

Ever since I have been a member, the printing and postage to mail the newsletter has been the most expensive line item in the Association's budget. The BOD has tried to figure out how to reduce these costs over the years, while still keeping the newsletter viable. When I took over as your editor, I met with the bulk mail manager at the post office and he was able to show me how we could save money by mailing our newsletter at the non-profit bulk rate, versus the first class rate but with faster delivery, by uploading our member addresses and the post office software providing the barcodes to print the labels. By printing these labels without errors, the cost to mail was dramatically reduced and the post office waived the yearly non-profit bulk fee.

We now live in a digital world and with costs of everything on the rise, at the 2022 Annual Board of Directors Meeting, the BOD voted to reduce the number of ASHA Newsletters down to two per year, instead of the four per year that members have enjoyed since the newsletter's conception. Kind of like when the combustible engine replaced horses, everything is progressing more toward digital. Whether you like it or not, there are just some things we have no control of, like wanting to keep that flip phone that will soon be obsolete.

Not many people like changes, but the world is changing, and our association is trying to keep up with those changes. Unfortunately, going digital costs money, someone has to be paid to maintain the digital program for registering, storing, and keeping track of our horses and studbook; to write and monitor the programs protecting our personal information, hoping that there is not someone else out there smarter that can hack that program and steal our personal information, and all the other costs associated with digital technology. It is members that run our association, volunteering because of our love for the Shire, but as I have gotten older, I find that there just is not enough time in the day to do everything that needs to be done. Yes, there are members that may be able to write programs to register and keep track of our horses, and write a program to have an updated website, but these volunteers get tired, things change in their lives, and they have to move on. By paying for our digital services from a reputable company that does these things as their business, it keeps continuity, and allows more time for member/volunteers to spend promoting our Shire.

The updating and upgrading of the ASHA website is just another way that our association is trying to keep abreast of the ever changing technology. This large endeavor has begun and should be completed and go live by December. While the DigitalHorses program is working, doing a good job for us, it does have flaws, but again it costs money to make big changes in technology.

When the BOD voted to reduce the newsletter to two per year, they did not provide information of what these newsletters should contain. They were thinking about trying to pattern what the Percheron and Clydesdale groups publish. These publications are beautiful full color *Draft Horse Journal* style magazines, full of breeder advertisements. Because of the small size of our membership, it is going to require almost all of our breeders to advertise to support this type of publication. A thicker publication will cost more on postage, because the magazine will be too thick to run through the postal scanners. I encourage everyone to call a BOD member to express your concerns or to give them some ideas or guidance of what you as a member would like to see in our publication.

Over the past 5 years, my life, like many others has gotten even busier. With having way too many Shires, including 6 breeding stallions, we have trained to collect and freeze semen, and learned how to get our difficult mares pregnant and perform our own ultrasounds, but have had limited time to do. Normal life, running a farm making your hay, along with full time jobs allows very little time for much else, but I always allotted my volunteer time to put together your newsletter, because I felt it was an important member benefit. When I reluctantly agreed to accept Newsletter Editor 18 issues ago, I had decided then that if I received complaints I would no longer serve as your newsletter editor. That time has come, so ending with the Winter 2022 Newsletter, I humbly resign as your editor to allow someone with new fresher ideas to serve you. I'm not mad at, or quitting the association, just time to step back for a breather. I hope you have enjoyed the newsletters over the past years and I THANK YOU for allowing me to have served as your editor.



BREEDERS LISTING

Alder Shires, LLC

Matthew Davis / LaMon Norton
Greater Tennessee Valley
931-309-6995 or 256-654-3054
aldershires@gmail.com

Big Little Shires

Audrey-Lyn & Jerry Stockton
Laporte, CO 80535
970-420-8050
sventures@msn.com

Blackburns Bay Farm, LLC

Julie Pfliegern
Sturgeon Bay, WI 54235
920-495-2163
blackburnsbay@yahoo.com

Black Forest Shires

Jeff Bartko & Victoria Hauser
Garden City, MO 64747
719-251-5695 / 970-397-3945
victoria@hoofnet.com / jb@hoofnet.com

Black Park Shires

Sandra Rutter and Jim Alexander
Bloomfield, Ontario
613-403-1948
sandra.blackparkshires@gmail.com

Brand Valley Farms

Russell Brand
Princeton, MN 55371
612-803-7313
brandvalleyfarms@gmail.com

Charter Oaks Shires

Michael Hagberg
Battle Ground, WA 98604
360-606-2263

DGS Shires

Paul Dangel, Amanda Gill, Megan Sweathomas
Collinsville & Oologah, OK
605-295-3738/918-896-0598
DGSshires@gmail.com

Haugen-Hill Shires

Danelle Kinney
Red Wing, MN 55066
651-380-9600
haugenhill@hotmail.com

Jenson Shires

Clark, June, Dean, & Sue Jenson
Blair, NE 68008
402-426-3198 / 402-980-3811
clarkjenson@abbnebraska.com

MacKenzie Shires, LLC

Casey MacKenzie
Longmont, CO 80503
303-502-4723
macshires@me.com

Meadow Breeze Farm

Jennifer MH Parker
Moultonborough, NH
603-234-9521
Shires@MeadowBreezeFarm.com

Midnight Star Breeders

Brit & Sharon McLin
Silt, CO 81652
970-876-5979
msbshire@sopris.net

Miold Ranch

Manny Gutierrez
Laredo, TX 78045
811-052-9743
sales@miold.biz

M & N Ranch

Nichole Rackliff
Dedham, ME 04429
207-290-4446
mandnhorseranch@gmail.com

Northeast Shires

Charity Harmon
Pine Grove, PA 17963
315-783-1759
sales@northeastshires.com

Rockaway Farm

Dr. Frederick & Michael Klein-McNeil
Hampton Falls, New Hampshire
971-322-6801
Klein-mcneil@outlook.com

Royal View Farm

Andrew Troyer
Millersburg, OH 44281
330-600-1952
No Sunday Calls/Leave Message

Shire Power Farm

Richard, Janice, Kimberly Foethofer
Portland, IN 47371
260-335-2543
raforthofer@embarqmail.com

Shirewood Farm

Hannah Barker & Adam Haynes
Hays, NC 28635
336-972-7523
shirewoodfarm@gmail.com

Soaring Eagle Farms

Dr Jeff Gower; Glenn & Shelley Lewis
Springfield, MO 65809
417-839-1200 / 417-920-7372
SoaringEagleFarm.com

Starcastle Shire Horses

Cliff Kelsey & Devin Kelsey
Sturgeon County, Alberta, Canada
780-349-6685
kelseytcn@telus.net

Sudden Creek Shires

Ken & Marlys Knuth
Slayton, MN 56172-1847
507-227-6017
k.knuth@finleyusa.com

Summit's Valley Shire & Sport Horses

Judy Watland
Horseshoe Bend, AR 72512
870-373-2342
judithwatland@outlook.com

Teton View Farms

Kari & Carolee Moulton
Tetenia, ID 83452
208-313-0824
karim@sargentengineers.com

Tally Ho Shires

Kim, Shad, & Alex Murchison
Rifle, CO 81650
970-625-1142 / 970-618-3223
www.TallyhoShires.weebly.com

Wareing Shires

Arlin & Wayne Wareing
Blackfoot, ID 83221
208-785-4995 / 208-521-7375
duahechi@aol.com

3RD QUARTER BOARD TELECONFERENCE MEETING

Tuesday, July 12, 2022
DRAFT Meeting Minutes

1. Call to order – Wayne Wareing called the meeting to order at 8:02 PM EDT and thanked everyone for attending in this busy time of the year.

2. Roll Call: Karla Stoner called the roll for board members:

Present: Wayne Wareing, Dean Jenson, Tom Greenlee, Victoria Hauser, Jim Paulson, Clark Jenson, Karla Stoner, Secretary, Stacie Lynch.

Absent: Kari Moulton (haying equipment breakdown) Hannah Barker (business conflict).

Wayne requested a motion to excuse Kari and Hannah from the meeting. Karla moved and Tom seconded that Kari and Hannah be excused from the meeting due to business issues. No discussion. All in favor.

Members Present: Adam Geertz, Mathew Davis, Charity Harmon

3. Approval of meeting minutes not yet approved – Wayne requested roll call votes:

- 2022 Annual Meeting Minutes – Despite earlier concerns about these minutes, Karla reported no requests for changes since the last meeting. Wayne asked if anyone objected to approving the minute. Tom recommended going ahead with the approval. Can always amend if something comes up. Wayne requested a motion to approve. Tom Greenlee / Jim Paulson moved to approve the 2022 Annual Meeting minutes. Roll call vote.

Dean Jenson – Yes

Victoria Hauser – Yes

Wayne Wareing – Yes

Jim Paulson – Yes

Karla Stoner – yes

Clark Jenson - Yes

Tom Greenlee – Yes

Motion passed

- Q2 2022 Quarterly Meeting Minutes – Karla reported no requests for changes. Wayne asked for motion to approve. Jim Paulson / Dean Jenson moved to approve the Q2 Board meeting minutes. No discussion. Roll call:

Dean Jenson – Yes

Victoria Hauser – Yes

Wayne Wareing – Yes

Jim Paulson – Yes

Karla Stoner – yes

Clark Jenson - Yes

Tom Greenlee – Yes

Motion passed

4. Additions or deletions to the agenda

- Charity asked about getting agenda's out earlier for the meetings. Karla explained she sends the agenda to the board for approval before it can be sent out to members. Frequently does not get a response. Wayne also reported that Lisa could not attend tonight because she did not know about the meeting. Will work on getting it out sooner.

5 Secretary's report – Stacie Lynch

- Registrations, Transfers & Membership Numbers - see Attachment 1. Need to work on delinquent registrations. Photos and DNA are the main things missing. Typical registration should take 15 days. Longest in the que is 438 days.

1. Office spends a lot of time following up.

2. There have been problems reported with uploading photos to DH – Stacie: they can be mailed to the office for upload.

3. Don't pay upfront with Digital Horses, so no payments received until registration is completed.

4. Requests to Digital Horses for upfront payments: The system is not designed that way. Operates on a credit basis – do the work,

5. you owe us, you get billed for it. Same for all breeds.

6. Wayne – need to do something. Penalties? Jim double that fee at 180 days?

7. Jim – Have Rules Committee look at this and come up with a proposal. Tom: will put something out from the rules committee in the next few days.

9. Youth memberships - need to award the two youth memberships donated by Bud Walsh. Wayne recommended waiting until December or January since we are already more than half way through the year. Advertise now. All in agreement.

6. Financial report – Stacie and Dean

- Bottom line – as of June 30, net income is **-\$1982.69** (P&L). Due mainly to new website design expenses.

7. Committee Reports

- All North American – Wayne reported for Kari Moulton – contest will run as last year. Charity; need to distribute information, send what ever is to be released, so it can go out via email, etc. Wayne will check with Kari. Charity suggested releasing it as soon as possible, early & often to increase participation.

- By-laws – Victoria Hauser reported she had reviewed DJ Bradshaw's changes from last year. Went with a lawyer to review the By-laws

Continued on Next Page

- (pro bono). They made some suggestion. She and Kari will review, but would also like to propose a Zoom meeting or conference call with an attorney and the board to answer general questions and review overall corporation governance. After, the Board will have to approve the changes and then review in a members meeting prior to a membership vote to approve. The board agreed. She will set this up. Dean asked about the time frame for the meeting. Also felt the board has to meet first to decide on questions and direction. Victoria: Can't tell the time frame yet – may know more after next week. Board agreed
- Raffle Ticket Sales – Karla reported that there have been no requests from members to obtain raffle tickets to sell. So far only one ticket has been sold. She feels the requirement to pay upfront for the tickets to sell is a deterrent. Vicky McCaffrey has suggested that if we require payment up front, we also offer to refund the money for unsold tickets that are returned to us. Wayne suggested getting in touch with Lisa. Charity offered to post the information and pictures on Facebook. Karla, will follow up with Lisa, Charity and Vicky.
 - Media: Digital – Website & Facebook – Charity Harmon – needs to hear from other board members on the mock ups she sent out. Respond ASAP. Keep sending in high quality photo of Shires for branding and marketing. Sending method – Shire media email, but can take other options.
 - Media: Print – Missy Wade - Could not make the meeting. No Report
 - Membership – Hannah Barker - Could not make the meeting. No Report
 - New Logo and Merchandise - Lisa Graham - Could not make the meeting. No Report
 - New Website – Dean Jenson, Charity Harmon – Chrity has been working with the website people. Next phase is needing all the information for everything to go on the website, By-laws, rules, committee information, forms, etc. so we get the most up to date information from all aspects. Charity will send out emails to each committee (and cc the board), asking for validation that this is the most up to date version of material/policy from the chair of that committee. That document will have an email traffic receipt for version control. These will be saved to the appropriate place on the website.
1. Victoria asked if the information can be put in PDF format before it is posted? Word versions can be easily changed.
 2. Karla – having problems sending attachments and files. Probably computer variation. Charity will try to assist. Others had a few issues as well.
 3. Wayne -need to be sure we have all the correct documents uploaded – check and double check.
- Nominating Committee – Karla Stoner – 7 candidates have declared as of today. Deadline to declare is 07/22. Committee will be working on candidate questionnaires.
 - Pedigree – Victoria Hauser – committee for questions arising on pedigrees. No issues have come up to date..
 - Promotion – Karla Stoner & Lisa Graham
1. 2022 Draft Horse Journal ad - fall issue: 07/20 deadline. With DHJ eliminating their ad design service, contact was made with 3 ad designers recommended by DHJ. Only one, Kasha Ford responded and is willing to put the ads together. She has done ASHA ads for DHJ in the past and is willing to continue with them. Cost may vary with amount of ad content or change, but estimate is around \$50 per ad. Other marketing services are available, if needed. Karla asked if invoices can go directly to the office. Stacie said yes. Karla will notify Kasha. Also requested photos for the ad if anyone has one they would like to send in.
 2. 2022 Equine Affaires – there will not be any breed booths at these events; Ohio, 04/7-10 - Todd & Emily Riedel and Jennifer Hemphill took Shires to the event with a breed barn presence and demos. Todd reported there was good attendance at the event.
 3. Horse Progress Days – Tom Greenlee took 7 Shires to the event and reported good turnout. Mathew Davis had also planned to go, but last minute problems canceled his plans.
 4. Massachusetts – 11/10-13 - Karla Stoner & Vicky McCaffrey will see if ASHA members in New England are planning to take Shires to the event for a breed barn presence.
- Rules – Tom Greenlee – work is in progress. Need to get together with the board for review to get things finalized and do the same with the office.
 - Shires Under Saddle – Charity Harmon reported that Jennifer Hemphill has taken over the committee and wants more committee members. A lot of activity on Facebook, re: photos, but would like more of the folks to participate on the committee
 - Show Committee - Danelle Kinney
1. National Show – Lisa – Wayne reported that entries have closed for Iowa, but he has no indication of #s
 2. Regional Shows – Karla – Ohio is going on now. KILE is setting up and entries will open soon.
 3. Clydesdale / Shire shows - place Shires separately? Karla will talk to Danelle about this, but need to determine how to handle results i.e. If a Shire places 2nd in a class could it be a first for a regional?
 4. Add novice classes? Sponsors? - Look at for next year. Ideas would be welcome.
- Youth – Adam Geertz – not much change yet. Would like to see more youth members. If you sell horse and the family has kids, take some pictures and promote that. Consider contributing a youth membership if you sell a horse to a family with kids. Hoping to get the coloring contest together again for the National Show. Would like to see more newsletters going out to kids.
8. Other Business
- ASHEF – Scholarships for 2022 Youth Novice Clinic – Was hoping to have more interest from the youth membership, but one \$500 scholarship going out (Coulton Jenson, NE). There is a second scholarship available, but time is running out for this year's clinic.

Continued on Page 34

NORTH AMERICAN CLYDE/SHIRE FALL CLASSIC



September 1 - 5, 2022 Michianna Event Center, Shipshewanna, IN

Hitch Judges: Andy Freitag– Thursday & Friday

Rod Kohler - Sunday

Halter Judge: Scott Nebergall

Riding Judge: Nancy Bellor

9 Shire Exhibitors from 8 States: & 1 Country

5 Youth Exhibitors

23 Shires Entered for Halter, Hitch and Riding

Exhibitors:

- Alder Shires, Pulaski, TN & AL
- Brand Valley Farms, Princeton, MN
- High Line Farm, Franklin, IN
- Jenson Shires, Blair, NE
- Northeast Shires, Pine Grove, PA
- Premier Machine Farms & Carriage, Princeton, MN
- Rolling Thunder Farm, Jamestown, OH
- Soaring Eagle Farms, Springfield, MO
- Westwind Farms, Oakville, ON

YOUTH CLASSES

Showmanship Halter -14 and Under (9)

Reserve: Caitlin Cody Norton, Alder Shires

Youth Cart Age 12 - 18 (14)

Reserve: Alder Shires, Caitlin Cody Norton

Reserve: Premier Machine Farm & Carriage, Aleeri Veurink

Reserve: Premier Machine Farm & Carriage, Aikley Veurink

Youth Team Age 12 - 18 (6)

6th Premier Machine Farms & Carriage, Aleeri Veurink

HALTER CLASSES

STALLIONS (4)

Yearling Stallions (6)

3rd Westwind Fred Varley, Kim Smith, Westwind Farms

4th Rue Moss Maximus, Brand Valley Farms

6th Illusion Farms Grand Symphony, Northeast Shires

Three Year Old & Over Stallions (4)

4th River Valley's Prince of Midnight, High Line Farm

MARES (7)

Yearling Mare (9)

9th Northeast Lilibet Jubilee, Northeast Shires

Two Year Old Mare (10)

9th Brand Valley's Miss Pepper, Brand Valley Farms Shires

Three Year Old Mare (7)

6th Herkules Marracony Costanza, Soaring Eagle Farms

Four Year Old Mare (5)

2nd Herkules Queen Of Hearts, Soaring Eagle Farms

Yeld Mare 5 Yrs & Over (9)

7th Tayson Ziva, High Line Farm

8th GFS Scotch Bottom Rock Star, Northeast Shires

9th Kohler's Moonlight Aurora, Alder Shires

PERFORMANCE CLASSES – Owner - Driver/Rider

Ladies Gelding/Stallion Cart

7th Premier Machine Farms & Carriage, Tim Veurink, Jessi Veurink

Ladies Mare Cart

5th Westwind Farms, Kim Smith, Don Lowes

7th Soaring Eagle Farms, Dr. Gower, Jessica Lewis

Reserve: Northeast Shires, Charity Harmon

Reserve: Alder Shires, LaMon Norton

Mare Cart

2nd Westwind Farms, Kim Smith, Don Lowes

Reserve: Alder Shires, Matthew Davis

Reserve: Northeast Shires, Charity Harmon

Reserve: Highline Shires, Joshua Holland

Father/Child Cart (10)

1st Premier Machine Farms & Carriage, Tim & Graylin Veurink

6th Premier Machine Farms & Carriage, Russell & Holly Brand

Mother/Child Cart

2nd Premier Machine Farms & Carriage, Jessi & Aikley Veurink

Ladies Team

7th Premier Machine Farms & Carriage, Jessi Veurink

Gelding Team

4th Premier Machine Farms & Carriage, Tim Veurink

Mare Team

1st Westwind Farms, Kim Smith, Don Lowes

4-Horse Hitch

3rd Westwind Farms, Kim Smith, Don Lowes

Mare Six-Horse Hitch (7)

1st Westwind Farms, Kim Smith, Don Lowes

Classic Six (9)

6th Westwind Farms, Kim Smith, Don Lowes

Under Saddle Classes Page 30

SHOW RESULTS

~NACSFCA Continued~

UNDER SADDLE CLASSES

Draft Horse Under Saddle – Western (5)

1st Trail Light Aero Zeppelin, Rolling Thunder Farms, Jen Hemphill
2nd Jenson Defender Zeus, Jenson Shires, Megan Denny

Draft Under Saddle – English (6)

1st Trail Light Aero Zeppelin, Rolling Thunder Farms, Jen Hemphill
2nd Jenson Defender Zeus, Jenson Shires, Megan Denny
6th GPS Scotch Bottom Rock Star, Alder Shires, Matthew Davis

Trail Class (7)

1st Trail-Light Aero Zeppelin, Rolling Thunder Farms, Jen Hemphill

Hunter Hack (6)

2nd Trail-Light Aero Zeppelin, Rolling Thunder Farms, Jen Hemphill



OHIO DRAFT HORSE SHOW

2022 Regional Show I
July 12-15, 2022
MEC, Shipshewanna, IN.
Judge: Keith Mann, MI

Six Shires Entered by Three Exhibitors:
Ohio Valley Shires, Germantown, OH
Soaring Eagle Farms, Springfield, MO
Trail-Light Farms, Seville, OH

STALLIONS – (2)

Three and Over Stallion (1)

1st Thorpe Hill Select, Ohio Valley Shires

Senior Champion Stallion

Champion: Thorpe Hill Select, Ohio Valley Shires

Yearling Stallions (1)

1st Ozark's Royal Lincoln, Soaring Eagle Farms

Grand Champion & Reserve Stallion

Grand Champion: Thorpe Hill Select, Ohio Valley Shires
Reserve: Ozark's Royal Lincoln, Soaring Eagle Farms

MARES – (3)

3 & Under 4 Mare (1)

1st Herkules Marracony Costanza, Soaring Eagle Farms

Brood Mare 4 Years and Over (1)

1st Trail-Light Anastasia, Trail-Light Farms

Four Years and Over - Yeld Mare (1)

1st Herkules Queen of Hearts, Soaring Eagle Farms

Senior Champion & Reserve Mare (3)

Champion: Herkules Queen Of Hearts, Soaring Eagle Farms
Reserve: Herkules Marracony Costanza, Soaring Eagle Farms

Grand Champion Mare (2)

Champion: Herkules Queen Of Hearts, Soaring Eagle Farms
Reserve: Herkules Marracony Costanza, Soaring Eagle Farms

Shire Best In Show Champion

Champion: Herkules Queen Of Hearts, Soaring Eagle Farms

Grade Shire Gelding & Mare, Any Age No Points (1)

1st Trail-Light Brigitta, Trail-Light Farms

Produce of Dam (1)

1st Trail-Light Dazzling Jazz, Trail-Light Farms

Get of Sire (1)

1st Tori's Nigel Gold of Trail-Light, Trail-Light Farms



REGISTRATIONS & TRANSFERS

for April 1, 2022- June 30, 2022

Registration • Name • Sex • DOB • Color • Description • Sire # • Sire Name • Dam # • Dam Name • Breeder • Breeder City
Breeder State • Breeder Country • Owner • Owner City • Owner State • Owner Country

25230-M BADGER POCKET HH HEATHER'S HOPE Mare 2011-05-23 BAY Head: Blaze, wider above eyes with small hook of white above right eye, white lower lip to mid chin.; Right fore: Black to mid-cannon, white to mid-cannon below knee; Left hind: White to knee with white spike in front of knee; Right hind: Black to mid-cannon with white snip at inside coronet band that spikes up to ankle, two white patches at front of hock 22957-S HIGH BRIDGE HUCK 22903-M GOLD STAR'S HEATHER CAROLYN HAYES AND ARNOLD LONGACRE ELLENSBURG WA UNITED STATES CAROLYN HAYES AND ARNOLD LONGACRE ELLENSBURG WA UNITED STATES

25238-M BADGER POCKET HH QUEEN'S JOY Mare 2013-06-08 BAY Head: Blaze above eyes to upper lip with white lower lip.; Left hind: White inside coronet band.; Right hind: White fetlock, white splash front of hock. 22957-S HIGH BRIDGE HUCK 23507-M BADGER POCKET QUEEN BECKY ANDERSON SCHUELKE MUD BUTTE SD UNITED STATES BECKY ANDERSON SCHUELKE MUD BUTTE SD UNITED STATES

25229-M BADGER POCKET HH VIOLET'S GLORY Mare 2014-05-22 BAY Head: Star and snip; Left hind: Stocking; Right hind: Stocking 22957-S HIGH BRIDGE HUCK 23493-M BADGER POCKET VIOLET BECKY ANDERSON SCHUELKE MUD BUTTE SD UNITED STATES BECKY ANDERSON SCHUELKE MUD BUTTE SD UNITED STATES

23797-S BBF TANGOS VALLEY FELLA Stallion 2021-05-31 BLACK Head: Wide blaze; Left fore: Stocking; Left hind: Stocking; Right hind: Stocking 23278-S ILLUSION FARMS LAST TANGO 24718-M ECHO VALLEY ELLA BLACKBURNS BAY FARM, LLC STURGEON BAY WI UNITED STATES BLACKBURNS BAY FARM, LLC STURGEON BAY WI UNITED STATES

25222-M BBF TANGOS VALLEY POLO Mare 2021-05-31 BLACK Head: Blaze; Left fore: Stocking; Right fore: Stocking; Left hind: Stocking; Right hind: Stocking 23278-S ILLUSION FARMS LAST TANGO 25006-M NC CROQUET BLACKBURNS BAY FARM, LLC STURGEON BAY WI UNITED STATES BLACKBURNS BAY FARM, LLC STURGEON BAY WI UNITED STATES

25223-M BIG SKY MASTER'S ELIZABETH Mare 2022-03-22 BLACK Head: Irregular blaze.; Left fore: Stocking to knee in front, to above fetlock in back.; Right fore: White between fetlock and knee; Left hind: Stocking to hock behind and above hock in front; Right hind: Stocking to hock behind and above hock in front; Body: Belly white behind navel to middle 23524-S ILLUSION FARMS RUSTIC MASTER 24933-M BIG SKY TUFF'S LEGACY BRETT AND LEANNE HOAGLAND GLENDIVE MT UNITED STATES BRETT AND LEANNE HOAGLAND GLENDIVE MT UNITED STATES

25239-M BITTERSWEET LADY LIBERTY Mare 2020-07-04 BLACK Head: Wide blaze, lower lip and chin white.; Left fore: Stocking to above knee; Right fore: Stocking to above knee, dark hairs on out side of ankle and cannon bone.; Left hind: Stocking; Right hind: Stocking; Body: White at left throat latch, white at left girth, white at right throat latch and neck, girth, flank and belly. 23537-S FAITH'S BITTERSWEET SUNSHINE 25221-M BLACK PARK PARIZA [2073M] FAITH AND/OR JOANNA BITTER WATERTOWN NY UNITED STATES FAITH AND/OR JOANNA BITTER WATERTOWN NY UNITED STATES

341 BOHDI BALOU Stallion 2021-04-08 BLACK Head: Blaze, white lower lip and chin.; Left fore: Stocking; Right fore: Stocking; Left hind: Stocking; Right hind: Stocking; Body: Splash of white under belly at girth visible from right side. Splash at girth and mid-belly visible from left side. 8000411 BALOU 24866-M WHISPERING GYPSYS PICASA DAWNA DALOSTO ASOTIN WA UNITED STATES DAWNA DALOSTO ASOTIN WA UNITED STATES

25231-M DIAMOND Mare 2014-04-23 BLACK Head: Elongated star, snip; Left fore: Sock; Left hind: Sock; Right hind: Sock 23220-S JENSON'S MONTE LORD BLACK 2336397 BLACK PARK CHERISE CHRIS AND/OR GINA MEGGS RIEGELWOOD NC UNITED STATES CHRIS AND/OR GINA MEGGS RIEGELWOOD NC UNITED STATES

23796-S HAUGEN-HILL FLEURY Stallion 2022-04-17 BAY Head: Blaze; Left fore: White to above knee; Right fore: White to above knee; Left hind: White to hock extending toward stifle; Right hind: White to hock extending towards stifle; Body: Two small white belly spots viewed from right side only 23686-S WINDCHARGER THOMAS (0169NC) 24872-M HAUGEN-HILL ROYAL HALO DANELLE KINNEY RED WING MN UNITED STATES DANELLE KINNEY RED WING MN UNITED STATES

23801-S MACKENZIE FINN Stallion 2022-02-16 BLACK Head: Blaze; Left fore: Sock; Right fore: Stocking; Left hind: Stocking; Right hind: Stocking 23114-S BLACK WALNUT PRINCE WILLIAM 24812-M NORTHEAST ISADORA MACKENZIE SHIRES, LLC LONGMONT CO UNITED STATES MACKENZIE SHIRES, LLC LONGMONT CO UNITED STATES

23800-S MACKENZIE HUGO Stallion 2022-02-27 BLACK Head: Blaze; Left fore: Stocking; Right fore: Stocking; Left hind: Stocking; Right hind: Stocking 23114-S BLACK WALNUT PRINCE WILLIAM 25097-M WINDCHARGER CHERISE [2054M] MACKENZIE SHIRES, LLC LONGMONT CO UNITED STATES MACKENZIE SHIRES, LLC LONGMONT CO UNITED STATES

25237-M MACKENZIE JERSEY LILY Mare 2022-02-19 BLACK Head: Blaze; Left fore: Stocking; Right fore: Stocking; Left hind: Stocking; Right hind: Stocking 23114-S BLACK WALNUT PRINCE WILLIAM 24515-M SUMMER RAIN'S EASTER LILY MACKENZIE SHIRES, LLC LONGMONT CO UNITED STATES MACKENZIE SHIRES, LLC LONGMONT CO UNITED STATES

25236-M MACKENZIE ZORA Mare 2022-01-23 BLACK Head: Blaze; Left fore: Stocking; Right fore: Stocking; Left hind: Stocking; Right hind: Stocking 23114-S BLACK WALNUT PRINCE WILLIAM 24904-M TALLY HO BK'S SIMONE MACKENZIE SHIRES, LLC LONGMONT CO UNITED STATES MACKENZIE SHIRES, LLC LONGMONT CO UNITED STATES

Continued on Next Page

25224-M MEADOW BREEZE MAEBELENE Mare 2022-02-10 DARK BAY Head: Blaze with whorl center between eyes; Left fore: White stocking covering knee; Right fore: White stocking covering knee; Left hind: White stocking extending up front of gaskin; Right hind: White stocking extending up front of gaskin; Other: Black right nostril, white left nostril 23570-S EASTOFT DELEGATE (C3282) 24986-M THORPE HILL SUGAR (151228) DR. JEFF GOWER SPRINGFIELD MO UNITED STATES MEADOW BREEZE FARM, LLC MOULTONBOROUGH NH UNITED STATES

23798-S MEGGS BLACK MAVERICK Stallion 2015-04-20 BLACK Head: Full blaze; Left fore: Stocking; Right fore: Stocking; Left hind: Stocking; Right hind: Stocking 23220-S JENSON'S MONTE LORD BLACK 24090-M NORCLIFFE OCTAVIA (147971) CHRIS AND/OR GINA MEGGS RIEGELWOOD NC UNITED STATES CHRIS AND/OR GINA MEGGS RIEGELWOOD NC UNITED STATES

25232-M MEGG'S BLACK TESS Mare 2016-04-21 BLACK Head: Medium blaze, width in middle of face.; Left fore: Sock; Left hind: Stocking, below hock behind and up front of gaskin; Right hind: Sock 23220-S JENSON'S MONTE LORD BLACK 23751-M WANDAMERE TAMI CHRIS AND/OR GINA MEGGS RIEGELWOOD NC UNITED STATES CHRIS AND/OR GINA MEGGS RIEGELWOOD NC UNITED STATES

339 ROLLING HILLS RANCH OF FAITH Mare 2021-06-10 GRAY Head: Blaze; Left fore: Stocking; Right fore: Stocking; Left hind: Stocking; Right hind: Stocking; Body: Swirl under belly and lightning mark behind left forelimb 23322-S LOUD BRIDGE LOUIS (C1743) 8000326 IMA BEAUTY MIKE AND PENNY DEFRIES TURNEY MO UNITED STATES MIKE AND PENNY DEFRIES TURNEY MO UNITED STATES

25226-M SILVERADO LOUIANNA BELLE Mare 2021-05-22 BAY Head: Blaze; Left fore: Left outside heel white; Left hind: Half stocking; Right hind: Stocking below hock behind and in front. 23322-S LOUD BRIDGE LOUIS (C1743) 24734-M JENSON DIPLOMAT ANNA SILVERADO SHIRES LLC NEW VIRGINIA IA UNITED STATES SILVERADO SHIRES LLC NEW VIRGINIA IA UNITED STATES

340 STORYBOOK'S FRIAR TUCK Gelding 2021-05-04 2022-03-01 CHESTNUT Head: Blaze; Right fore: Stocking; Left hind: Stocking; Right hind: White on inside of leg.; Body: Chestnut blanket 8000412 CALL ME FOR COLOR 24834-M STORYBOOK'S ATHENA SARAH A. WILLIAMS BOONVILLE MO UNITED STATES SARAH A. WILLIAMS BOONVILLE MO UNITED STATES

25227-M SUMMIT'S VALLEY RAELYNN Mare 2022-04-27 BLACK Head: Full blaze. Starting midline about 1 inch under forelock moving outward above eye, but to the inside 1/2 inch downward and inward on right and then flaring to include rt white nostril to muzzle. On left side, down the ridge to just above nostril which is black, but white to lip.; Left fore: White to cover knee; Right fore: White to cover knee; Left hind: White to hocks in posterior, up stifle anterior; Right hind: White to hocks posterior, up to stifle anterior 23803-S PROVIDENCE FLYNN [1836S] (C.2176) 25116-M MARLYS ADAM GEERTZ NEW BOSTON IL UNITED STATES JUDITH WATLAND AND DAVID TEWS HORSESHOE BEND AR UNITED STATES

25235-M TETON VIEW FIREFLY Mare 2022-05-24 CHESTNUT/SORREL Head: White blaze from poll to nose stopping in the upper lip. Wider above the eyes towards the left eye.; Left fore: White to just below knee on the front and outside of the leg. Higher and on the inside of the foreleg stopping short of the chest floor.; Right fore: White to just below the knee on the outside of the leg. Higher and on the inside of the foreleg stopping short of the chest floor.; Left hind: White to the hock on the outside of the leg extending up higher on the inside of the leg but not into the flank.; Right hind: White to the hock on the outside of the leg extending up higher on the inside of the leg but not into the flank.; Body: None; Other: None 23431-S HOWELL BROTHERS OPIE 24814-M TETON VIEW MAYFLY KARI MOULTON TETONIA ID UNITED STATES KARI MOULTON TETONIA ID UNITED STATES

25233-M TIN ROOF FARMS STORYBOOK DAISEY Mare 2021-03-25 BLACK Head: Blaze; Left hind: Small white splash front of hock; Right hind: Stocking 23587-S JENSON'S LOUIS CASH 24893-M JENSON'S MAGNUS DORIS DORIS RITCHIE GLADWIN MI UNITED STATES DORIS RITCHIE GLADWIN MI UNITED STATES

TRANSFERS

Registration • Name • Sex • Transfer Date • Seller • Seller City • Seller State • Seller Country • Buyer • Buyer City • Buyer State • Buyer Country

23507-M BADGER POCKET QUEEN Mare 2006-01-04 WILLIAM C. ANDERSON ELLENSBURG WA UNITED STATES BECKY ANDERSON SCHUELKE MUD BUTTE SD UNITED STATES

23493-M BADGER POCKET VIOLET Mare 2006-01-04 WILLIAM C. ANDERSON ELLENSBURG WA UNITED STATES BECKY ANDERSON SCHUELKE MUD BUTTE SD UNITED STATES

[1933M] STARCASTLE CHARM Mare 2006-09-10 CLIFFORD AND CORINNE KELSEY STERGEON COUNTY AB CANADA J.P. HARGREAVES CLYDE AB CANADA

22907-S CHESTERFIELD'S HIGH POCKET CRUSADER Stallion 2009-02-04 KEELY HOGUE TUCSON AZ UNITED STATES STEVEN GABBARD BELLBROOK OH UNITED STATES

1933M STARCASTLE CHARM Mare 2012-05-05 J.P. HARGREAVES CLYDE AB CANADA DALE & MAXINE CAMPBELL DAWSON CREEK BC CANADA

8000415 GYPSY SPLASH Mare 2017-02-23 LAURA ROUSE PARKER CO UNITED STATES WENDY BRITTON FORT COLLINS CO UNITED STATES

23267-S NEW ENGLAND BOMBER Stallion 2017-10-15 VICKI SCHMIDT HEBRON ME UNITED STATES STEVEN GABBARD BELLBROOK OH UNITED STATES

25219-M WINDCHARGER DELTA [2058M] Mare 2017-10-28 DALE & MAXINE CAMPBELL DAWSON CREEK BC CANADA REGINALD WYNES PETITCODIAC NB CANADA

Continued on Next Page

1933M STARCASTLE CHARM Mare 2017-10-28 DALE & MAXINE CAMPBELL DAWSON CREEK BC CANADA WYATT MCWILLIAMS NAVAN ON CANADA

25220-M WINDCHARGER ECLIPSE [2032M] Mare 2017-10-28 DALE & MAXINE CAMPBELL DAWSON CREEK BC CANADA WYATT MCWILLIAMS NAVAN ON CANADA

25221-M BLACK PARK PARIZA [2073M] Mare 2018-12-21 JAMES A. S. ALEXANDER BLOOMFIELD ON CANADA FAITH AND/OR JOANNA BITTER WATERTOWN NY UNITED STATES

23439-S JENSON DIPLOMAT IMPERIAL Gelding 2019-12-21 WAYNE C. KENT WEIDMAN MI UNITED STATES AMANDA BENNETT MILTON DE UNITED STATES

23217-S MILNERFIELD BLACK KNIGHT (C1496) Stallion 2020-05-17 ADAM GEERTZ NEW BOSTON IL UNITED STATES KALEIGH APPLGARTH LAKEVIEW OR UNITED STATES

23217-S MILNERFIELD BLACK KNIGHT (C1496) Stallion 2020-11-05 KALEIGH APPLGARTH LAKEVIEW OR UNITED STATES GWYNNE E LUTHY WOLF CREEK OR UNITED STATES

8000415 GYPSY SPLASH Mare 2020-11-22 WENDY BRITTON FORT COLLINS CO UNITED STATES YASAMIN TARIN FORT COLLINS CO UNITED STATES

24612-M JENSON'S DUSTY LIZ Mare 2020-12-15 KEVIN SWIERCZEK PAPILLION NE UNITED STATES JESSICA WINNE IMPERIAL BEACH CA UNITED STATES

25234-M HERKULES SHOW GIRL (752098102026179) Mare 2021-06-17 CHRISTER AND MICHELLE PAULSON KLIPPAN SWEDEN DR. JEFF GOWER SPRINGFIELD MO UNITED STATES

23799-S BENOLIN BOBBY DUKE (C4086) Stallion 2021-08-12 LINDSEY DAVIS SOUTH DERBY UNITED KINGDOM M. WOOF LANCA UNITED KINGDOM

25225-M RICH FARMS SLYVEE (152067) Mare 2021-09-01 ROB RICH BARABOO WI UNITED STATES BRETT AND REBECCA FIELD AND KELLY HAND CORNISH ME UNITED STATES

24831-M SWISS SHIRE SALLIE (150484) Mare 2021-09-01 MICHELLE A CONNER CALHAN CO UNITED STATES SHIRES HEARTS LLC KERENS TX UNITED STATES

24970-M THUNDER CLIFF LUNA'S ECLIPSE Mare 2021-09-01 MARK AND PENNY CORNS PENROSE CO UNITED STATES SHIRES HEARTS LLC KERENS TX UNITED STATES

23799-S BENOLIN BOBBY DUKE (C4086) Stallion 2021-11-14 M. WOOF LANCA UNITED KINGDOM ARLIN AND WAYNE WAREING BLACKFOOT ID UNITED STATES

25228-M SNELSON CLEMMIE (152016) Mare 2021-11-22 JOHN WILLIAMSON CHE UNITED KINGDOM DAVID WORTHINGTON MACCLESFIELD, CHE GREAT BRITAIN

340 STORYBOOK'S FRIAR TUCK Gelding 2021-11-26 SARAH A. WILLIAMS BOONVILLE MO UNITED STATES KELLY CURRAN BIG ROCK IL UNITED STATES

24905-M TALLY HO BK'S ANNA Mare 2021-12-07 MICHELLE WYCKOFF PUEBLO CO UNITED STATES SARAH KAMPF BLACK HAWK CO UNITED STATES

25222-M BBF TANGOS VALLEY POLO Mare 2021-12-11 BLACKBURNS BAY FARM, LLC STURGEON BAY WI UNITED STATES HANNAH BARKER HAYS NC UNITED STATES

23803-S PROVIDENCE FLYNN [1836S] (C.2176) Stallion 2022-01-01 ADAM GEERTZ NEW BOSTON IL UNITED STATES HANNAH BARKER HAYS NC UNITED STATES

24479-M JENSON'S MONTE GORGEIOUS Mare 2022-01-29 DIERBERG EDUCATIONAL FOUNDATION HAZELWOOD MO UNITED STATES HUNKAPI PROGRAMS INC SCOTTSDALE AZ UNITED STATES

23503-S JENSON DEFENDER INDY Stallion 2022-03-22 KEN KNUTH SLAYTON MN UNITED STATES CHRISTY SURPRENANT RILEY BREWSTER MN UNITED STATES

24593-M ILLUSION FARMS REMEMBER THE LYRICS Mare 2022-04-01 MARC JAFFREY AND SANDRA READ BAR HARBOR ME UNITED STATES SANDRA J. READ BAR HARBOR ME UNITED STATES

24139-M DANGEL'S DAKOTA TORNADO Mare 2022-04-10 HANNAH BARKER HAYS NC UNITED STATES ANDREA CLIFFORD VALE NC UNITED STATES

23684-S FIELDSTONE PRINCE VALIANT Stallion 2022-04-13 JAMES C. AND DEBORAH PAULSON

Continued on Next Page

CALEDONIA MN UNITED STATES JONAS HELMUTH HAZLETON IA UNITED STATES
23665-S JENSON'S LOUIS REBEL Gelding 2022-04-13 JAMES C. AND DEBORAH PAULSON CALEDONIA MN UNITED STATES JONAS HELMUTH HAZLETON IA UNITED STATES
25109-M ILLUSION FARMS SAMUELS SULTRESS Mare 2022-04-15 SHANNON SILVER WEARE NH UNITED STATES TOM AND LISA GREENLEE UTICA PA UNITED STATES
25195-M JENSON'S CASH JADE Mare 2022-04-16 JENSON SHIRES LLC BLAIR NE UNITED STATES JEN LYON NORCO CA UNITED STATES
25214-M JENSON'S JC OLLIE TOWER Mare 2022-04-16 JENSON SHIRES LLC BLAIR NE UNITED STATES JEN LYON NORCO CA UNITED STATES
23792-S JENSON'S JC CASH JETT Stallion 2022-04-16 JENSON SHIRES LLC BLAIR NE UNITED STATES SHAWN OR MARYANN NIELSEN REXBURG ID UNITED STATES
23786-S JENSON'S JC CASH KAI Stallion 2022-04-16 JENSON SHIRES LLC BLAIR NE UNITED STATES DIAMOND Z ENGLISH SHIRE FOUNDATION CEDAR CITY UT UNITED STATES
23785-S JENSON'S OLLIE SAILOR Stallion 2022-04-16 JENSON SHIRES LLC BLAIR NE UNITED STATES DIAMOND Z ENGLISH SHIRE FOUNDATION CEDAR CITY UT UNITED STATES
23501-S TALLY HO BK'S LIAM Gelding 2022-04-18 MARC R. AND ADELAINE V. JAFFREY BAR HARBOR ME UNITED STATES KIMBERLY N. PARRINGTON-MURCHISON RIFLE CO UNITED STATES
338 VALKYRIE Mare 2022-04-25 JODY ROCKETT HEYBURN ID UNITED STATES ELIZABETH SMITH EAGLE ID UNITED STATES
25059-M SWEETWATER OLIVE Mare 2022-04-26 ELIZABETH SLEEMAN GREENFIELD IN UNITED STATES DEBORAH M. COX MONTOUR FALLS NY UNITED STATES
24650-M MADISON ARTEMIS Mare 2022-05-01 HUNT BOBO OKOLONA MS UNITED STATES JUDITH WATLAND AND DAVID TEWS HORSESHOE BEND AR UNITED STATES
23396-S TRAIL-LIGHT UKIAH Gelding 2022-05-01 JANE WILLIAMSON ROCKFORD MI UNITED STATES ANNIE SCHILLER ADRIAN MI UNITED STATES
23301-S LEGACY'S IMAGE Stallion 2022-05-01 NICHOLE RACKLIFF HOLDEN ME UNITED STATES TORIE MADORE DELORIE STRATHAM NH UNITED STATES
23686-S WINDCHARGER THOMAS (0169NC) Stallion 2022-05-02 DANELLE KINNEY RED WING MN UNITED STATES JAMES C. AND DEBORAH PAULSON CALEDONIA MN UNITED STATES
23698-S ILLUSION FARM'S SCALLYWAG Stallion 2022-05-11 KRISTIN AND ADAM KITTEL MERRILL WI UNITED STATES SANDY LERNER UPPERVILLE VA UNITED STATES
25228-M SNELSON CLEMMIE (152016) Mare 2022-05-21 DAVID WORTHINGTON MACCLESFIELD, CHE GREAT BRITAIN NATE PICKLE GERMANTOWN OH UNITED STATES
23796-S HAUGEN-HILL FLEURY Stallion 2022-05-25 DANELLE KINNEY RED WING MN UNITED STATES SANDY LERNER UPPERVILLE VA UNITED STATES
24872-M HAUGEN-HILL ROYAL HALO Mare 2022-05-25 DANELLE KINNEY RED WING MN UNITED STATES SANDY LERNER UPPERVILLE VA UNITED STATES
24380-M STORYBOOK'S CHELSEA Mare 2022-06-15 ANNETTE FIELDING HOOPER UT UNITED STATES CHANDLER GODFREY SPANISH FORK UT UNITED STATES
24874-M SUDDEN CREEK EDEN Mare 2022-06-23 LISA WALLACE PHELAN CA UNITED STATES CARLA EIBEN NORCO CA UNITED STATES

- Meeting alternatives – Zoom – Wayne suggested trying these out with the meeting with the attorney on By-laws.
9. Adjournment – no other business Wayne called for a motion to adjourn: Victoria and Karla moved to adjourn. Meeting adjourned at 9:15PM EDT
10. Member Questions or Comments
- Adam Geertz – asked about $\frac{3}{4}$ Shire registration. It used to be only one cross with the Shire. After a short discussion, the Board will look into this more and respond later.
 - Charity asked about information on the Clyde/Shire show in September to post for the members. Karla and Charity will contact Kim Behn and check their website.
- Meeting closed at 9:28PM EDT

Salute to the Youth

MADEX HOWELL | ALEERI VEURINK | ARYANNE ROBBINS
GRACYN ROBBINS | CAITLYN CODY



Brand Valley Farms

Russell and Heather Brand
612-803-7313
Horses occasionally for sale



Senior Stallion
Legacy's Knox



Brand Valley's
Miss Pepper



BLACK PARK
SENSATION



ROYAL KNIGHT
PRINCE WILLIAM



Geryl & Missy Wade | 540-330-5481
1379 Pecks Rd. Bedford, VA 24523
drafts@royalknightshires.com

PASSAGE CREEK
POETRY MAN



*Standing for Stud
2022*

HILLMOOR
BLACK SUPREME



*Minerals & Vitamins
authorized dealer*

SUCCESS THROUGH PARTNERSHIP

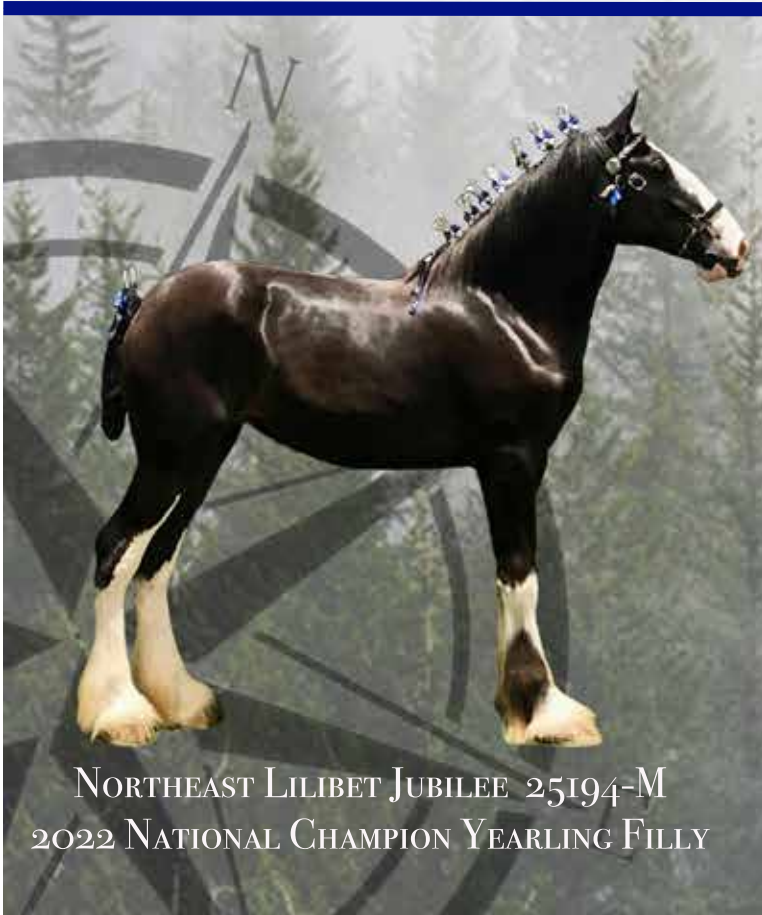

NORTHEAST LILIBET JUBILEE 25194-M
2022 NATIONAL CHAMPION YEARLING FILLY



CONSULTING SERVICE
EQUINE REPRODUCTION
INTERNATIONAL SHIPPING
MARKETING & BRANDING

Charity Harmon | 315-783-1759
1132 Suedberg Rd Pine Grove, PA 17963
sales@northeastshires.com
northeastshires.com



Stacie Lynch ~ Secretary
PO Box 339 Fredericktown, OH 43019
Phone: 888-302-6643
Email: Secretary@ShireHorse.org
www.ShireHorse.org

NONPROFIT ORG
U. S. POSTAGE
PAID
BEDFORD, VA
PERMIT NO. 15

Mark Your Calendars

2023 ASHA ANNUAL MEMBERS MEETING
Blair/Omaha, Nebraska, March 23-25, 2023

Troyer Cart Tickets on Sale Now

TROYER CARRIAGE COMPANY



Handcrafted Elegance

- PARTS -
- ACCESSORIES -
- CRAFTSMANSHIP -

*Proud Sponsor of
the ASHA Cart Raffle*

**Handcrafted
in the USA**



TROYER CARRIAGE COMPANY, INC.

280-A North Village Dr., Shipshewana, IN 46565

(260) 768-7135 Fax: (260) 768-7137

www.TroyerCarriage.com