

AMERICAN



SHIRE

Horse

Est. 1885

Association

**2022 SUMMER**

*Volume 46, Issue 2*





# Herkules Queen of Hearts

MOORFIELD TED X ELIAN SILVER LAS



*In foal to Arclid Minshul  
Major for 2023!*

*Soaring Eagle Farms*



Soaring Eagle Farms • Dr. Jeff Gower

Springfield, MO • 417-839-1200



# Catwg Vera Lynn

MELYNDWR GLAS-Y-DORLAN X CATWG SEREN

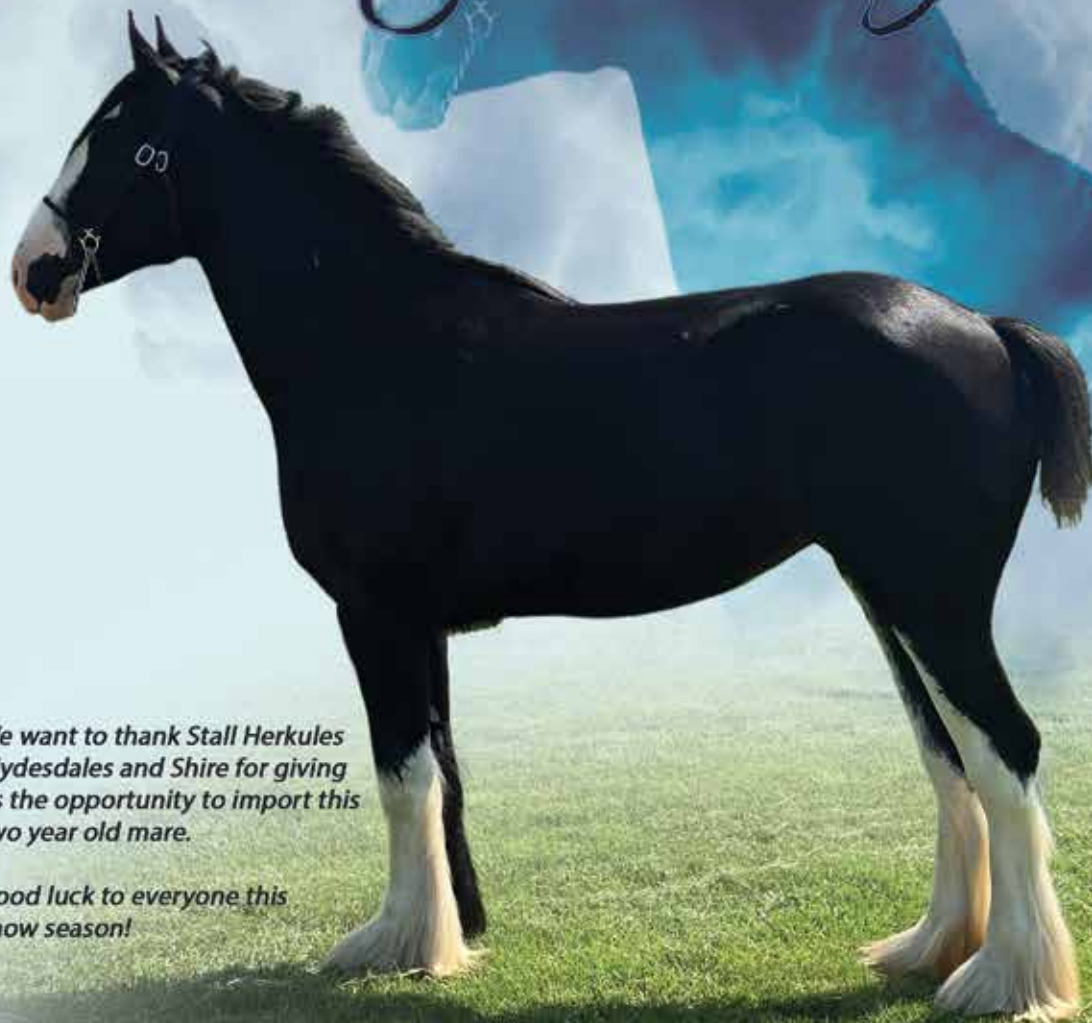

*We want to thank Stall Herkules  
Clydesdales and Shire for giving  
us the opportunity to import this  
two year old mare.*

*Good luck to everyone this  
show season!*



*Soaring Eagle Farms*

Glenn, Shelley Lewis & Family • 417-920-7372 • [soaring-eaglefarms.com](http://soaring-eaglefarms.com)



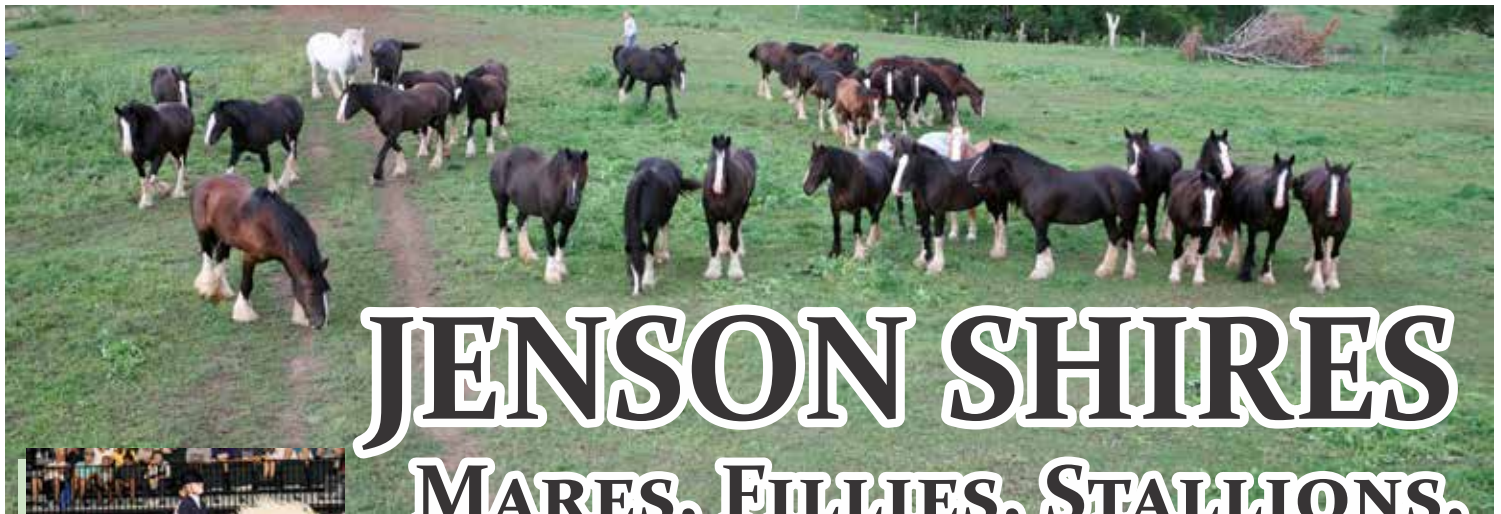

# JENSON SHIRES

## MARES, FILLIES, STALLIONS, GELDINGS & FOALS FOR SALE

Cool shipped semen from **Louis & Cash**

-- 20 years --  
of successfully shipping semen



Clark & June • Dean & Sue // (402)426-3198 // [clarkjenson@abbnebraska.com](mailto:clarkjenson@abbnebraska.com) // [www.jensonshire.com](http://www.jensonshire.com)

**EASTOFT DELEGATE**  
OFFERED TO APPROVED OUTSIDE MARES IN 2022  
2016 English Shire Stallion  
18.1 hands | ASHA # 23570-S | SHS #C3282

**"I WANT TO BE YOUR PARTNER"**

- Work ethic & temperament
- Beautiful hoof, coat & feather
- Quality structure & bone
- Exceptional bloodlines

PHOTO BY TROIKA DRAFTS

MEADOWBREEZEFARM.COM | SHIRES@MEADOWBREEZEFARM.COM

The Classic Series is proud to announce a brand new program -- The Classic Halter Series! The pilot program is integrated into the 2021-2022 season, including participation at the World Finals in Shipshewana, IN. The top pointed stallion, gelding and two mares from each of the major 4 breeds will be invited to participate.

Participating Shire Shows

National Shire Show, Iowa State Fair | Des Moines, IA  
Ohio State Fair | Columbus, OH  
Calgary Stampede | Calgary, AB Canada  
North American Clydesdale/Shire Fall Classic | Shipshewana, IN

Rules Regarding Classic Halter Series Finals in 2021-2022 Season

- The Classic Halter Series Finals is to pay a guaranteed \$1,000.00 per horse.
- Must have a membership number for the Classic Halter Series to enter class, this is a separate membership from Six-Horse Hitch Series.
- Each owner in the class must have it's own membership. An owner can have multiple horses registered under that membership.
- The horse owner must have a membership regardless of who is showing the animal.
- Must submit a valid membership number to participating show with entries.
- Any horse from said member is eligible to compete.

Visit Six-Horse Hitch Classic Series website for more information.  
<https://naclassicseries.com/classic-halter-series/>

# IN THIS ISSUE

On the Cover: RM's Holly Goes Lightly with her week old colt, by Hillmoor Black Supreme. This is her 6th foal and first colt. Photo by Charity Harmon.

Quarterly Teleconferences/Advertising Rates & Deadlines.....	3
Board of Directors / Mission Statement / ASHA Fees.....	4
A Message From Your President.....	5
Secretary's Report.....	5
2022 Committee Members.....	6
Financials.....	7
Regular 2nd Quarterly Board Meeting.....	8
2022 National Shire Show Info.....	10
Obituary for Martha Taylor Harmon.....	11
2022 Show Schedule.....	12
Welcome New Members.....	12
2022 Horse Progress Days.....	13
2022 Troyer Cart Raffle - Tickets on sale now!!.....	13
New Website Design Coming.....	14
AAEP Vaccination Guidelines.....	15
Shire Literature Review.....	16
Reproduction Class.....	18
Run For the Board in 2022.....	20
2022 Youth & Novice Congress.....	20
Breeders Listing.....	21
Registrations & Transfers.....	23
Youth Corner.....	27

Missy Wade, Editor-Email: [ShireEditor@gmail.com](mailto:ShireEditor@gmail.com) Phone: 540-330-5481

Visit Us on the Web & Facebook

[www.ShireHorse.org](http://www.ShireHorse.org) & [www.Facebook.com/AmericanShireHorse](https://www.facebook.com/AmericanShireHorse)

**The American Shire Horse Association**  
 PO Box 339 Fredericktown, OH 43019  
 Phone: 888-302-6643  
[www.ShireHorse.org](http://www.ShireHorse.org)  
[Secretary@ShireHorse.org](mailto:Secretary@ShireHorse.org)  
 Newsletter Editor: [ShireEditor@gmail.com](mailto:ShireEditor@gmail.com)

*The American Shire Horse Association News* is the official publication of The American Shire Horse Association (ASHA). The American Shire Horse Association is a nonprofit tax-exempt corporation established to maintain the integrity of an accurate registry and to promote the Shire breed through excellence. ASHA is

a membership organization that engages in the registration, promotion, and communication to promote these purposes. Basic annual membership is \$50 and includes the quarterly

*American Shire Horse Association News.*

We welcome articles, photographs, letters, and classified advertising for possible publication. The publication of articles or advertisements is not necessarily an endorsement by ASHA.

ASHA and the editor expressly limit any liability resulting from any and all misprints and/or inaccuracies whatsoever in advertisements or content published in this publication and said liability is hereby limited to the running of a corrected advertisement or article

correction notice. Advertisers are solely responsible for the accuracy of their assertions or claims.

Material may not be reproduced without the permission of the editor or permission of the person who owns the copyright.

## 2022 QUARTERLY BOARD TELECONFERENCE SCHEDULE

First Quarter - January 11, 2022

Second Quarter - April 12, 2022

Third Quarter - July 12, 2022

Fourth Quarter - October 11, 2022

All members are welcome to listen in, starting at 8 pm EST  
 Tentative agendas will be emailed to the membership about one week before the meetings. You can dial in on  
 Phone: 667-770-1523 Participant Code: 279876#

Additional Board of Directors teleconferences may be scheduled if needed. Advance notice will be emailed to the membership if time permits.

## ADVERTISING

Ad Size - Camera Ready Display	One Issue	1 Year
Full Page 7.75" x 9.875" Color	\$350	\$1,225
Full Page 7.75" x 9.875" Black/White	\$200	\$700
Half Page / Horizontal 7.75" x 4.8125" Color	\$200	\$700
Half Page / Horizontal 7.75" x 4.8125" Black/White	\$150	\$525
Half Page / Vertical 3.75" x 9.875" Color	\$200	\$700
Half Page / Vertical 3.75" x 9.875" Black/White	\$150	\$525
Quarter Page 3.75" x 4.8125 Color	\$150	\$525
Quarter Page 3.75" x 4.8125 Black/White	\$75	\$275
Eighth Page / Business Card 3.75" x 2.25" Color	\$100	\$350
Eighth Page / Business Card 3.75" x 2.25" Black/White	\$50	\$175
Classified Ads, Text Only, 30 Characters Per Line Including Spaces, 6 Total Lines of Text, or Breeders Listing **FREE TO MEMBERS**	\$1 Per Word Per Issue	

Issues	All Due	Mailing Date
Spring	February 15	March 25
Summer	May 15	June 25
Autumn	August 15	September 25
Winter	November 15	December 25

***Our Member Advertisers Help Support This Newsletter.***



# BOARD OF DIRECTORS

## Wayne Wareing ~ President

831 N 450 E, Firth, ID 83236  
208-521-7375  
duahechi@aol.com  
1st-2022

## Victoria Hauser ~ Vice-President

30308 E 331st St, Garden City, MO 64747  
719-251-5695  
victoria@hoofnet.com  
1st-2023

## Dean Jensen ~ Treasurer

8957 County Road P35, Blair, NE 68008  
402-980-3811  
deanjensen@yahoo.com  
1st-2022

## Hannah Barker

5111 Traphill Rd, Hays, NC 28635  
336-972-7523  
barkerh86@gmail.com  
1st-2024

## Tom Greenlee, Jr.

230 Long Rd, Cochran, PA 16314  
315-408-5406  
greenleefarmsllc@gmail.com  
1st-2022

## Clark Jensen

9110 County Road P35, Blair, NE 68008  
402-426-3198  
clarkjensen@abbnebraska.com  
2nd-2022

## Kari Moulton

1290 Arrowhead Plaza Way, Driggs, ID 83422  
208-354-4400  
karim@sargentengineers.com  
1st-2023

## Jim Paulson

10304 County 10, Caledonia, MN 55921  
507-251-4694  
jcp@umn.edu  
2nd-2023

## Karla Stoner

8401 Peters Rd, Frederick, MD 21704  
301-874-3250  
bloomforge@peoplepc.com  
1st-2024

## Stacie Lynch ~ Secretary

PO Box 339, Fredericktown, OH 43019  
888-302-6643  
secretary@shirehorse.org

# ASHA Fee Schedule

ASHA Membership Fees	US Address	Foreign
REGULAR Membership - 1 Year (due Dec 31st)	\$50	\$65
REGULAR Membership - 2 Year (due Dec 31st)	\$90	\$120
REGULAR Membership - 3 Year (due Dec 31st)	\$130	\$160
YOUTH Membership (due Dec 31st)	\$25	\$40
FRIEND of the Shire Membership 4 - Newsletters	\$25	\$40
LIFE Membership	\$1,250	\$1,250
CORPORATE Membership Five-Year Membership	\$275	N/A

*Regular, Life, and Corporate membership allows 1 vote per person in general elections. All memberships receive access to the members section of the ASHA website and Newsletter.*

Registration Fees	Member	Non-Member
Fillies/Colts up to June 1st of Yearling year (year of birth)*	\$100	\$200
Fillies/Colts/Mares/Stallions after June 1st of two year old year*	\$200	\$400
Geldings, any age*	\$100	\$200
Shire Sport Horses*	\$125	\$125
DNA Kit without Registration	\$100	\$100
Conversion of Blood Type to DNA**	\$40	N/A
DNA Filing SHS / CSHA Registered Horse	\$25	\$50
Transfer of Ownership within 30 days	\$40	\$80
Transfer of Ownership over 30 days	\$80	\$160
Transfer of Ownership within family	\$10	N/A
Prefix Registration	\$50	N/A
Lease (due every time lease is renewed with office)	\$10	\$20
Duplicate (Replacement) Papers	\$40	\$80
Five Generation Pedigrees	\$10 w/Reg - \$20 separately	

\* Includes DNA kit for horse being registered

\*\* Conversion available to non-members in conjunction with SSHR registration only (\$100)

## ~ Mission Statement ~

The mission of the American Shire Horse Association is to maintain the integrity of an accurate registry and to promote the Shire breed through excellence.



*A Message From Your*

# PRESIDENT

Greetings to you, I hope all had a successful foaling season and your mares are bred back for next year. Show season is now here and our National Show is coming up in August. I invite everyone to join us in Des Moines, Iowa, whether you bring horses or just come to watch. It is a great gathering of horses and friends! We are always looking for class sponsors- if you are interested contact Lisa Graham, the National Show Coordinator, and she will add you to our list of supporters!

I would like to talk about a registration issue that we continue to have problems with. Once the breeder fills out the application to register, a DNA kit is emailed to them. As soon as you receive this kit, you need to pull the hair and take the pictures to finish the registration, this needs to be done in a very timely manner. We have tried to be patient but continue to have incomplete paperwork sitting in the work queue for over a year?? This causes extra work for the office and keeps the horse out of our registry. We do have a rule that states after 90 days the incompleated application is taken out of the queue and the application process will have to start over. If you need help with completing forms or tips on pulling the hair samples, please call me at 208-521-7375 or any of the board members, we are happy to help!

We know the Shire is such a versatile gentle giant-whether you are showing, riding, working or just enjoying them in your pastures, we appreciate your promotion of the Shire and The American Shire Horse Association. In the coming months we will be integrating a new website for ASHA! We look forward to being able to showcase our horses and association through this website and all it has to offer!

Wishing everyone a safe and fun summer,

*Wayne Wareing*

Blackfoot, Idaho

208 521 7375

## Secretary's Report

January 1, 2022 – March 31, 2022

**Registrations - 31 Total**

**Shire Total - 24**

Stallions - 6 | Mares - 14 | Geldings - 4

**Sporthorse Total - 7**

Stallions - 2 | Mare - 4 | Geldings - 1

**Transfers -41 Total**

**Shire Total- 34**

Stallions - 6 | Mares - 13 | Geldings - 15

**Sporthorse Total - 7**

Stallions - 4 | Mares -3 | Geldings - 0

**Members-258**

Corporate Members - 11		Annual Members - 120
Lifetime Members - 121		Friend of the Shire - 4
	Youth Members - 2	

Submitted by Registrar's Office, Stacie C. Lynch

# 2022 COMMITTEE MEMBERS

## All North American

Chair - Kari Moulton, karim@sargentengineers.com, ph: 208-354-4400  
Danelle Kenny, haugenhill@hotmail.com, ph: 651-380-9600

## Annual Meeting

Chair - Hannah Barker, barkerh86@gmail.com, ph: 336-972-7523  
Jim Paulson, jcp@umn.edu, ph: 507-251-4694  
Brenda Kucinski, events.sociallyartistic@gmail.com, ph: 440-527-1697

## By-Laws

Chair - Victoria Hauser, victoria@hoofnet.com, ph: 719-251-5695  
Kari Moulton, karim@sargentengineers.com, ph: 208-354-4400

## Finance

Chair - Dean Jenson, deanjenson@yahoo.com, ph: 402-980-3811  
Victoria Hauser, victoria@hoofnet.com, ph: 719-251-5695  
LaMon Norton, lamon.norton@gmail.com, ph: 286-654-3054

## Hall of Fame

Chair - Karla Stoner, bloomforge@peoplepc.com ph: 301-874-3250

## Media Digital

Chair - Charity Harmon, shiremedia99@gmail.com ph: 315-783-1759  
Dean Jenson, deanjenson@yahoo.com, ph: 402-980-3811

## ASHA Facebook Editors:

Charity Harmon, Jeannie Bradshaw, Danelle Kinney, Lisa Graham,  
Missy Wade, Tracy Jensen, Stacie Lynch

## Shires Under Saddle FB Page Editors:

Charity Harmon, Juliet Cox, Megan Denny, Jennifer Hemphill

## Website Managers

Chair - Charity Harmon, shiremedia99@gmail.com ph: 315-783-1759  
Tracy Jensen, tracyjensen87@gmail.com, ph: 402-990-1073  
Missy Wade shireeditor@gmail.com ph: 540-330-5481

## Media Print

Chair - Missy Wade shireeditor@gmail.com, ph: 540-330-5481  
Editor - Missy Wade, shireeditor@gmail.com, ph: 540-330-5481  
Reader - Lisa Graham, drafthorseannouncer@gmail.com, ph: 815-471-4711  
Reader - Charity Harmon, shiremedia99@gmail.com, ph: 315-783-1759  
Reader - Karla Stoner, bloomforge@peoplepc.com, ph: 301-874-3250  
Reader - Bud Walsh, budzmail11@msn.com, ph: 970-391-8672  
Reader - Dawn Wikel, shires99@msn.com, ph: 816-547-6972  
Reader - Renee Wojciechowski, rpeterson.925ss@yahoo.com, ph: 630-788-7844

## Membership

Chair - Hannah Barker, barkerh86@gmail.com, ph: 336-972-7523  
Sara Jaeggi, jaeggi13@aol.com, ph: 937-510-2380

## Nominating

Chair - Karla Stoner, bloomforge@peoplepc.com, ph: 301-874-3250  
D J Bradshaw, dj.bradshaw81@gmail.com, ph: 478-957-5208  
Lisa Graham, drafthorseannouncer@gmail.com, ph: 815-471-4711  
Kari Moulton, karim@sargentengineers.com, ph: 208-354-4400

## Pedigree

Chair - Victoria Hauser, victoria@hoofnet.com, ph: 719-251-5695  
Jim Paulson - jcp@umn.edu, ph: 507-251-4694  
Karla Stoner - bloomforge@peoplepc.com, ph: 301-874-3250

## Promotion / Merchandise

Chair - Lisa Graham, drafthorseannouncer@gmail.com, ph: 815-471-4711  
Karla Stoner - bloomforge@peoplepc.com, ph: 301-874-3250

## Rules

Chair - Tom Greenlee - greenleefarmsllc@gmail.com, ph: 315-408-5406  
D J Bradshaw, dj.bradshaw81@gmail.com, ph: 478-957-5208  
Karla Stoner - bloomforge@peoplepc.com, ph: 301-874-3250

## Shires Under Saddle

Chair - Charity Harmon, shiremedia99@gmail.com, ph: 315-783-1759  
Jennifer Hemphill, jenniferhemphill55@yahoo.com,  
ph: 937-241-9753

## Show

Chair - Danelle Kenny, haugenhill@hotmail.com, ph: 651-380-9600  
Advisor - Vicky McCaffery, oxkill@captial.net, ph: 518-872-1295

## Show Coordinators

### National

Lisa Graham, drafthorseannouncer@gmail.com, ph: 815-471-4711

### Eastern Regional 1 & 2

Karla Stoner, bloomforge@peoplepc.com, ph: 301-874-3250

### Eastern Regional 3

DJ Bradshaw, dj.bradshaw81@gmail.com, ph: 478-957-5208

## Youth

Chair - Adam Geertz, ageertz@yahoo.com, ph: 563-343-8459  
Hannah Barker, barkerh86@gmail.com, ph: 336-972-7523  
Tabetha Gretz, arg81512@gmail.com  
Sara Jaeggi, ph: 937-510-2380

## Mentoring Pool

Arlin Wareing, arlin.wareing@yahoo.com, ph: 208-875-4995  
Karla Stoner, bloomforge@peoplepc.com, ph: 301-874-3250  
Sharon McLin, msbshire@sopris.net, ph: 970-876-5979  
Vicky & Gene McCaffrey, oxkill@captial.net, ph: 518-872-1295  
Audrey-Lyn Stockton, sventures@msn.com, ph: 970-420-8050

*These are long term members that can be called on by each committee Chair, to get advice and help answer questions that arise in their committees that require in-depth knowledge of our history and past protocol on various subjects that affect their committee. They are to be utilized as resource personnel to all committees requesting their help in their specific committees.*

## **NOTE:**

**If you are interested in helping with any of these committees, contact the chair for additional information.**



# FINANCIALS

## BALANCE SHEET As of May31, 2022

<b>ASSETS</b>	
Current Assets: Bank Accounts	
CHASE Checking	28,975.32
CHASE Savings	31,552.63
<b>Total Bank Accounts</b>	<b>\$60,527.95</b>
Accounts Receivable	-1,255.00
<b>Total Accounts Receivable</b>	<b>-1,255.00</b>
Other Current Assets	
Inventory	1,141.75
Undeposited Funds	350.00
<b>Total Other Current Assets</b>	<b>\$1,491.75</b>
<b>Total Current Assets</b>	<b>\$60,764.70</b>
<b>TOTAL ASSETS</b>	<b>\$60,764.70</b>
<b>LIABILITIES AND EQUITY</b>	
Current Liabilities	
Accounts Payable	2,053.08
<b>Total Accounts Payable</b>	<b>2,053.08</b>
Other Current Liabilities	
Payroll Liabilities	
MA Dept of Revenue Payable	1.82
MI Unemployment Tax	61.62
Total Payroll Liabilities	61.62
<b>Total Other Current Liabilities</b>	<b>\$63.44</b>
Total Current Liabilities	\$2,116.52
<b>Total Liabilities</b>	<b>\$2,116.52</b>
Equity	
Retained Earnings	68,226.18
Net Income	-9,578.00
Total Equity	\$58,648.18
<b>TOTAL LIABILITIES &amp; EQUITY</b>	<b>\$60,764.70</b>

## PROFIT & LOSS May 31, 2022

<b>Income</b>	
Donations/Contributions Income	40.00
Interest Income	0.27
<b>Membership Dues</b>	
1 Year Membership	200.00

## PROFIT & LOSS May 31, 2022

Youth	75.00
<b>Total Membership Dues</b>	<b>\$275.00</b>
Newsletter Mailing Income	30.00
<b>Registry Income</b>	
DNA Test PSSM1	40.00
DNA Test	165.00
Foreign Import	100.00
Late Stallion Report	50.00
Prefix reservation	50.00
Registrations	400.00
Replacement Papers	40.00
Sporhorse	330.00
Transfers	840.00
<b>Total Registry Income</b>	<b>\$2,015.00</b>
<b>Total Income</b>	<b>\$2,360.27</b>
<b>GROSS PROFIT</b>	<b>\$2,360.27</b>
<b>Expenses</b>	
Banking: Bank Charges	82.96
QuickBooks Payments Fees	20.00
<b>Total Banking</b>	<b>\$102.96</b>
Insurance: CinciPak Incl Auto	1,045.00
<b>Total Insurance</b>	<b>\$1,045.00</b>
Office Expense	
Equine Reg. Program-DigitalHorses	416.67
Postage	119.29
Secretary Contract Services	583.33
<b>Total Office Expense</b>	<b>\$1,119.29</b>
<b>Registry Expenses</b>	
Genetic Marker Costs	84.00
<b>Total Registry Expenses</b>	<b>\$84.00</b>
Travel & Entertainment	
Hotel	-95.97
<b>Total Travel &amp; Entertainment</b>	<b>-95.97</b>
<b>Total Expenses</b>	<b>\$2,255.28</b>
<b>NET OPERATING INCOME</b>	<b>\$104.99</b>
<b>NET INCOME</b>	<b>\$104.99</b>

# 2ND QUARTER REGULAR BOARD MEETING

Tuesday, April 12, 2022, 8:00 PM EST  
Draft Board Teleconference Minutes

1. Call to order – President Wayne Wareing called the meeting to order at 8:06 PM EDT

2. Roll Call: Karla

Present: Wayne Wareing, Victoria Hauser, Hannah Barker, Tom Greenlee, Kari Moulton, Jim Paulson, Karla Stoner, Secretary Stacie Lynch.  
Dean Jenson called in later.

Absent: Clark Jenson – Jim Paulson / ? moved to excuse Clark Jenson from the meeting due to health issue with his wife, June. All in favor.

Members Present: Charity Harmon, Mathew Davis, Missy and Geryl Wade, DJ Bradshaw, Lamon Norton, Arlin Wareing, Adam Haines.

3. Approval of 2022 Annual BoD Meeting minutes – Karla reported a couple of changes from Victoria, which have not been included yet. No other input, so far. Nothing else had been received yet and due to the amount of information in the minutes, Victoria requested more time for review. The board agreed to table approval and do an email vote prior to the Q3 meeting.

4. Additions or deletions to the agenda – Karla asked if the draft job descriptions Jim sent out recently should be added to this agenda or held for the next meeting. Jim suggested tabling for next meeting. All agreed.

5 Secretary's report – Stacie (see attachment 1 for details) January 1st to March 31st.

Registrations

31 total – 24 Shires & 7 Shire sport horses

Recording que – 31 registrations for 22 customers – oldest 457 days – most are waiting on hair samples for DNA or photos.

Wayne sent messages to owners of the oldest animals in the que, telling them they had 30 days to get these completed or they would be dropped from the que and have to start the registration process over.

Transfers – 41 total

34 Shires: 13 mares, 6 stallions 6, 15 geldings

7 sport horses – 3 mares, 4 stallions

Membership numbers – 258 – Corporate: 11, Annual: 120, Lifetime: 121, Friend of the Shire:4, Junior: 2

Reminder: 2 junior memberships purchased by Bud Walsh still need to be given out.

New members 1st quarter: 16

Non-renewals from 2021 – 76

Open Work Orders – 76. Last quarter closed 29, with 34 line items

Office issues – Wayne brought up the problem with the length of time in registration que – decision was to fix the deadline @ 90 days to complete or it is canceled and applicant has to start over, including repaying registration fee. Recommended board members call individuals on the list and see what the issues are.

6. Financial Report – Stacie sent out report for Q1 and March

- 2022 Q1 - Negative income for the quarter of \$4993.45. Most due to down payment for new website design (almost \$6200). Wayne asked if contract was signed before down payment was made. Charity reported for Dean that it had been signed. Wayne requested a copy for office.
- Other – Stacie - Wells Fargo accounts now closed. All funds transferred to Chase, except for merchant services account left open, but funds are being redirected to the Chase Checking. Wells Fargo credit card still in use. New Chase credit card account being set up. Once it is active, the wells Fargo card will be closed.
- Karla reported that one of the ASHA Chase accounts lists her home address on the statements. She went to the Chase branch near her to get it corrected, but statements are still coming to her. Stacie found it was the savings account and will get the address changed.

7. Committee Reports – Wayne asked for reports of any activity since the annual meeting.

- All North American – Kari Moulton – will be using the same program as last year
  - REMINDER: get good pictures of their horses at the shows and turn them in earlier.
  - Wayne: should a best of breed be added in? Consensus was to not add it - leave it like last year.
  - New software program is very helpful. Works very well getting information to judges quickly and easily.
  - Problem is some judges are slow to respond.

Dean Jenson joined the meeting – had trouble calling in.

- Annual meeting – Hannah Barker
  - 2022 Meeting - Jim Paulson (called back in)
  - Stacie says she still needs receipts (from Deb Paulson) for the expenses from this meeting. Jim said they had just sent those in to

*Continued on Next Page*



Dean this week so it's in process.

- Reported \$2316.25 in income. Not sure on expenses.
- Dean acknowledged the receipt of the expenses and is working on it.
- 2023 - Hannah Barker – nothing to report yet.
- By Laws – Victoria Hauser – just getting started. Rough draft revisions from last year being reviewed.
- Cart Raffle – Vicky McCaffrey not here. Stacie reported she had gotten the bill for reprinting the tickets.
- Media: Digital – Website & Facebook – Charity Harmon & Dean Jenson
  - Dean - Process underway - First payment made and first meeting has been held on setting up website – outline initial steps and what we need. They will come up with a format for board to review. Committee expressed their preference for the Halflinger web site and a couple others similar to that.
  - Working on how to do our donations – want to be able to offer people who donate certain amounts of money some recognition on the website for certain periods of time or something similar. Draft version will be shared with the board before anything is sent out.
  - Victoria asked – will a powerpoint mockup be sent around for review? Dean: Yes.
  - Wayne asked what is the contract like? Dean will forward final version – very similar to what was handed out at the meeting, but more detail.
  - Make sure Stacie gets a copy for the office.
  - Other board members asked for copies.
  - Facebook – Charity: Lamon Norton helping with levels of sponsorship and incentives that will be shared with the group. Also looking at sponsorship for our committees through ASHEF. Donors could earmark those funds when they do the donations on Paypal.
  - Website – She and Missy working with developer on outline for website – basic initial steps, high quality photos, etc..
- Media: Print – Missy Wade – Had a report that some people got blank pages in the spring Newsletter. No one mentioned that. Missy also wanted people to try to send in high resolution pictures for better quality.
- Membership – Hannah Barker offered the following ideas;
  - Letters and/or notice in newsletter to lifetime members asking them if they want to continue getting ASHA information
  - Include a postcard to mail back if they want to continue. Save on expenses.
  - Karla also asked about returns on newsletters for bad addresses? Missy does not get these. They go back to the office.
  - Board members also review inactive list and make some calls if needed to update information – still interested or deceased? .
- Merchandise – New Logo - Lisa Graham – Not present tonight. Went over logo at annual meeting.
- Nominating Committee – Karla Stoner – next action to review/rewrite section on board candidate requirements.
  - Wayne working on getting other committee members – 2 board members and 3 at large members.
  - Charity – updated 2021 nominating committee guidelines to include 3 total members for the committee – 1 board member and 2 regular members. Worked well with smaller staff and electronic voting.
  - Wayne concerned with meeting current By-laws. Charity felt nominating guidelines were not in the By-laws. Committee can change as they see fit. Karla felt changes have to be approved by the board. Were the 2021 changes board approved. Charity circulated changes to the board, but no vote. Can be done by email vote – Karla will work with Charity on it.
- Pedigree – Victoria Hauser – just getting started - Wayne asked Stacie if there were any current issues.
  - Stacie – one from a lady in Canada wanting to register with ASHA. Horses can only be registered in the country they and their owner reside. Sent letter to Wayne asking to review that rule. Wayne will forward to Rules Committee.
- Promotion – Karla Stoner & Lisa Graham
  - 2022 Draft Horse Journal ad - summer issue: National Show – 04/20 deadline. Need new hitch picture!! Working with Lisa on text for the ad.
  - 2022 Equine Affaires – Ohio, 04/7-10 - Karla Stoner reported that Todd and Emily Reidel and Jennifer Hemphill took Shires to this event, but they were only in the breed barn and breed demos. No inside booth this year due to money needed for new website. Will get a report from Todd. Wayne reported Jennifer put pictures out on facebook.
- Rules – Tom Greenlee – as of now, trimming out what no longer pertains. Reviewing with rest of the committee. Going back through 2021 minutes to include changes that were voted on and add those in. Need to set up a time to go over with Stacie so everything is up to date and runs smoothly in the office for registrations, etc. Need to be sure what is on the website is consistent with what the office has. May have to put something on the website re: being 'Under Construction' for awhile. Stacie says this will have to wait until after the Clyde Sale. Acknowledged.
- Shires Under Saddle – Charity Harmon – Bloomsbury Forge has generously offered to sponsor the business membership again in 2022. In plans for next year an opportunity has been listed on Facebook and Instagram to sponsor the Shires Under Saddle. Some interest, but need to refine the process and be able to earmark funds from ASHEF to a committee, so all committees can benefit.
  - Currently 5 eligible horses in all breed award
  - Horses must be registered with ASHA
  - Exhibitors must be ASHA members – need to confirm.

Continued on Next Page

- Wayne reported Jennifer Hemphill would like to be on the committee. Charity will contact her.
- 12 categories of awards
- Want to maintain the USDF connection, but Shires Under Saddle is not just dressage. All are welcome.
- Show Committee - Danelle Kinney – could not attend the meeting.
  - National Show – Lisa - report
  - Regional Shows – Karla spoke with Danelle and the regionals will be OH (OSF) and PA (Keystone).
  - Money budgeted for 2022 awards - \$150 each show – will be ordering neck ribbons.
  - Clydesdale / Shire mixed shows – as current rules for Regional Show stand, the mixed class shows do not qualify for regional status. Would have to revise rules to include them.
  - Add/sponsor novice classes – refer this to the show committee for review.
  - Dean – Other ways to support ShiresheWanna Feather Classic– showing with feathered breed is our future.
  - Wayne also felt the show rules should be revisited to include Feathered Breed only shows.
  - Karla will report back to Danelle.
- Youth – Adam Geertz – not on the call – Wayne - get the two memberships from Bud Walsh out to youth. If there are more than 2 eligible – do a drawing.
  - ASHEF Scholarships for 2022 Youth Novice Clinic - \$500 each. Started advertising – in Newsletter; will also have Charity post on Facebook, etc. Winners must be ASHA youth members.

8. Other Business

9. Adjournment – Tom moved to adjourn 8:58 pm

10. Member Questions or Comments:

- Charity reported that Missy and Geryl are hosting a breeding event with David Riddle at their farm and plan to have more breeding opportunities on the east coast in the future, especially for frozen semen.

## NATIONAL SHIRE SHOW



Iowa State Fair

August 14-16, 2022

Judge: Colleen Coleman, Didsbury Alberta

For more info: Show Coordinator,  
Lisa Banga Graham 815-471-4711

Hotel recommended

Our Place, Altoona IA

Exhibitor & Guests Dinner Saturday at 6



### CONTACT US

My Place Hotel-Altoona/Des Moines, IA  
2315 Adventureland Drive  
Altoona, IA 50009

Phone: (515) 348-7161

Email: [altoona@myplacehotels.com](mailto:altoona@myplacehotels.com)



# OBITUARY FOR MARTHA TAYLOR HARMON

Martha “Muffy” Taylor Harmon of Fanning Springs, Florida, our beloved wife, mother, grandmother, sister, aunt, and friend, FNP-BC, passed away from a unrecoverable stroke at the age of 68 surrounded by family on May 12, 2022 in Gainesville, Florida. She selflessly blessed others, and continued to save lives, with the gift of life through organ donation and research in accordance with her wishes. Martha Harmon was born February 27, 1954, in Sioux City, Iowa to the late Dorothy “Barbara” Eales and Eugene Whitney Taylor.

Martha moved to St. Petersburg at the age of five with her family, where she attended Seminole High School and St. Petersburg Jr. College. In 1973 she met the love of her life, Michael. They had many adventures and married on September 23, 1975, settling down in North Central Florida. Martha became a registered nurse with the state of Florida in 1978 and later completed her Bachelor’s and Master’s degree at the University of Florida in 2006, where she earned her Board Certified Family Nurse Practitioner (FNP-BC) license. She worked diligently for the community patients of Chiefland Medical Center as their primary care practitioner for 15+ years. Martha was a lifelong equestrian, enjoying long trail rides through the woods and byways of Florida with her family and friends. In 2004, she started on her Shire journey with her daughter Charity and helped her hitch and turn out horses over the next two decades. In 2022, Martha and Charity had the pleasure of helping Kim and Ashley Fox of Fox Hollow Movers six horse hitch at the Advent Grandview Invitational in Ocala, FL. She found her greatest joys in spending time with her loving family, RV camping, reading, swimming, and avid gardening of flowers, plants and vegetables. She took faith and comfort in the Lord and lived her life with the greatest of morality, love, and dedication.

She is survived by her devoted husband, Michael Page Harmon of Fanning Springs, FL, daughter Charity Susan Greenlee Harmon of Pine Grove, PA, son Justin Page Harmon and his wife Kimberly Ayn Betz and two grandchildren, Jack and Zoe Harmon, of Jacksonville, FL and her brother Stanley Eales Taylor of Banner Elk, NC. She is preceded in death by her parents and brother Steven Eales Taylor of St. Petersburg, FL.

Martha was interred at St. Alban’s Memorial Garden in Chiefland, FL and memorial services to honor Martha’s extraordinary life was held June 19, 2022 at Hart Springs in Gilchrist County, FL. In lieu of flowers and gifts please consider donations in Martha’s name to the Wounded Warrior Project, for which she was passionate. Friends and family of Martha are encouraged to leave memories, pictures, and stories of their time with Martha on the FB Group or Williams Thomas Funeral Home website at [www.williamsthomasfuneralhome.com](http://www.williamsthomasfuneralhome.com)



Your life was a blessing,  
Your memory a treasure....  
You are loved beyond words  
and missed beyond measure.

# 2022 SHOW SCHEDULE

## National Shire Show – August 15 – 17

Iowa State Fair, Des Moines

Halter show – 08/15

Hitch entries may arrive: noon 08/13, Halter 08/15

Pre-entries due 07/01, late entries by 07/08 w/ late fees

Judge: Coleen Coleman, Alberta, Canada

Catered luncheon for members and guests.

Coordinator: Lisa Graham: 815-471-4711,

draffhorseannouncer@gmail.com

### Regional Shows

JULY 12 - 15 **Eastern Regional I**

**Ohio State Fair Grounds** – Entries due: 06/21 Late entries due June

27th with penalties

Coordinators: Todd Riedel, 330-419-0346 traillightfarms@aol.com or

Karla Stoner, 301-874-3250, bloomforge@peoplepc.com

OCTOBER 6 – 9 **Eastern Regional II**

**Keystone International Livestock Exposition**

Farm Show Complex, Harrisburg, PA. Details TBA

www.keystoneinternational.state.pa.us.

Halter Thurs. 10/06 AM. Premium list / online reg: July-Early Entry.

Late entry as space allows.

Coordinator: Karla Stoner, 301-874-3250 bloomforge@peoplepc.com

### Local Shows

JULY 25-31 **Olmstead County Fair**, Rochester, MN

Details TBA. www.olmstedcountyfair.com

Show Superintendent : Lisa Apenhorst, 507-421-2520

Contacts: Danelle Kinney, haugenhill@hotmail.com or Jim Paulson:

jcp@umn.edu

AUGUST 11-20 **Skowhegan State Fair**, Skowhegan, ME,

http://skowheganstatefair.com . Pre-registration by 08/10.

Show Sec. Hope Ricker hersec96@aol.com

AUGUST 24 - SEPTEMBER 5 **New York State Fair**, Syracuse, NY.

Syracuse, NY. Details TBA. www.nysfair.ny.gov Show Superintendent: Liz Pinto,

973-479-1393 email: Liz.Pinto07@gmail.com

ASHA Contact: Vicky McCaffrey: oxkill@capital.net

AUGUST 25– SEPTEMBER 5

**Nebraska State Fair**, Grand Island, NE, www.statefair.org Details: Driving only,

09/02. See website for entry info.

SEPTEMBER 1-5 Labor Day Weekend

**North American Clydesdale/Shire Fall Classic**

Michiana Event Center, Shipshewana, IN

Halter, Hitch and Under Saddle, English & Western

Check Facebook for updates. Contact: Anne Nisley, anne@hildrethequine.com

SEPTEMBER 23-25 **State Fair of Virginia**, Doswell, VA

www.statefairva.org/p/getinvolved/draft-horse-mule-show--pull

Show manager: Missy Wade, drafts@royalknightshires.com,

Entries close: 9/3. Phone: 540-330-5481 Halter, Hitch, Farm, Riding

OCTOBER 2-9 **Fryeburg Fair**, Fryeburg, ME,

Details TBA. www.fryeburgfair.org,

Phone: 207-935-3268, email: info@fryeburgfair.org.

This show always looking for more hitches!

OCTOBER 6-16, **Georgia National Fair**, Perry, GA.

Details on website. Mixed Shire/Clyde classes.

www.georgianationalfair.com.

OCTOBER 14-17 **Michigan Great Lakes International**,

Battle Creek, MI. Details TBA.

www.mgli.org, phone: 517-240-6730, dmoodymgli@hotmail.com

### 2022 Canadian Shows

JULY 6 – 10 **Calgary Stampede** – Calgary, Alberta

Draft Horse Show. www.calgarystampede.com

### 2023 Shows

JANUARY 8-23, 2023, **National Western Stock Show**, Denver, CO, Details:

TBA. www.nationalwestern.com, phone: 303-296-NWSS (6977)

## WELCOME NEW MEMBERS

CHARLEIGH BARKER

LANE GEERTZ

ADDILYN GODFREY

BRIER KICHER

DORIS RITCHI

ELIZABETH SMITH

GUS AND MAGGIE WEIGEL



# 2022 HORSE PROGRESS DAYS

The Annual Horse Progress Days will be held in Montgomery, IN, July 1 & 2, 2022. Tom & Lisa Greenlee, of Greenlee Farms from Utica, PA will be taking 7 Shires to this event. There will be no breed booth this year, due to diversion of resources. The 2023 Horse Progress Days Event will be held in Lancaster, PA.

## 2022 TROYER CART RAFFLE – TICKETS ON SALE NOW!!

\$10.00 each or 6 for \$50

Contact

Karla Stoner – [bloomforge@peoplepc.com](mailto:bloomforge@peoplepc.com) or 301-874-3250

or

Vicki McCaffrey – [oxkill@capital.net](mailto:oxkill@capital.net) or 518-424-2182

Drawing will be held at the Keystone International Livestock Exposition  
Saturday, October 8, 2022

Winner need not be present to win.



# New Website Coming Soon!

The American Shire Horse Association is very pleased to announce plans to upgrade our website (shirehorse.org) with a professional build from the ground up. This is going to be a \$12,000 investment, and we welcome donations, insight, and feedback from the membership on what you want in a website.

This is a sample of the home page.

We do need your support--tax deductible donations can be made through ASHEF, <https://www.ashef.org>.

The Request for Proposal Includes:

- Easy to Navigate Pages
- Easy to find Documents & Forms
- Library of past Newsletters
- Easy Members Renew/Sign up
- Online Apparel Store and Secure Checkout
- Advertiser Slider – Featuring our Sponsors and Donors
- Space for Committee Business
- Hosting, Security, Anti-Virus, Search-Engine Optimization and Social Media Integration



Sponsorships are now available:

**Red: Up to \$500**

Facebook and Newsletter Mentions, & ASHA Ornament.

**White: \$501-\$1,000**

Facebook and Newsletter Mentions, ASHA Ornament and ASHA T-shirt.

**Blue: Over \$1,000**

Facebook and Newsletter Mentions, ASHA Ornament, ASHA T-Shirt, & Shire Lantern.

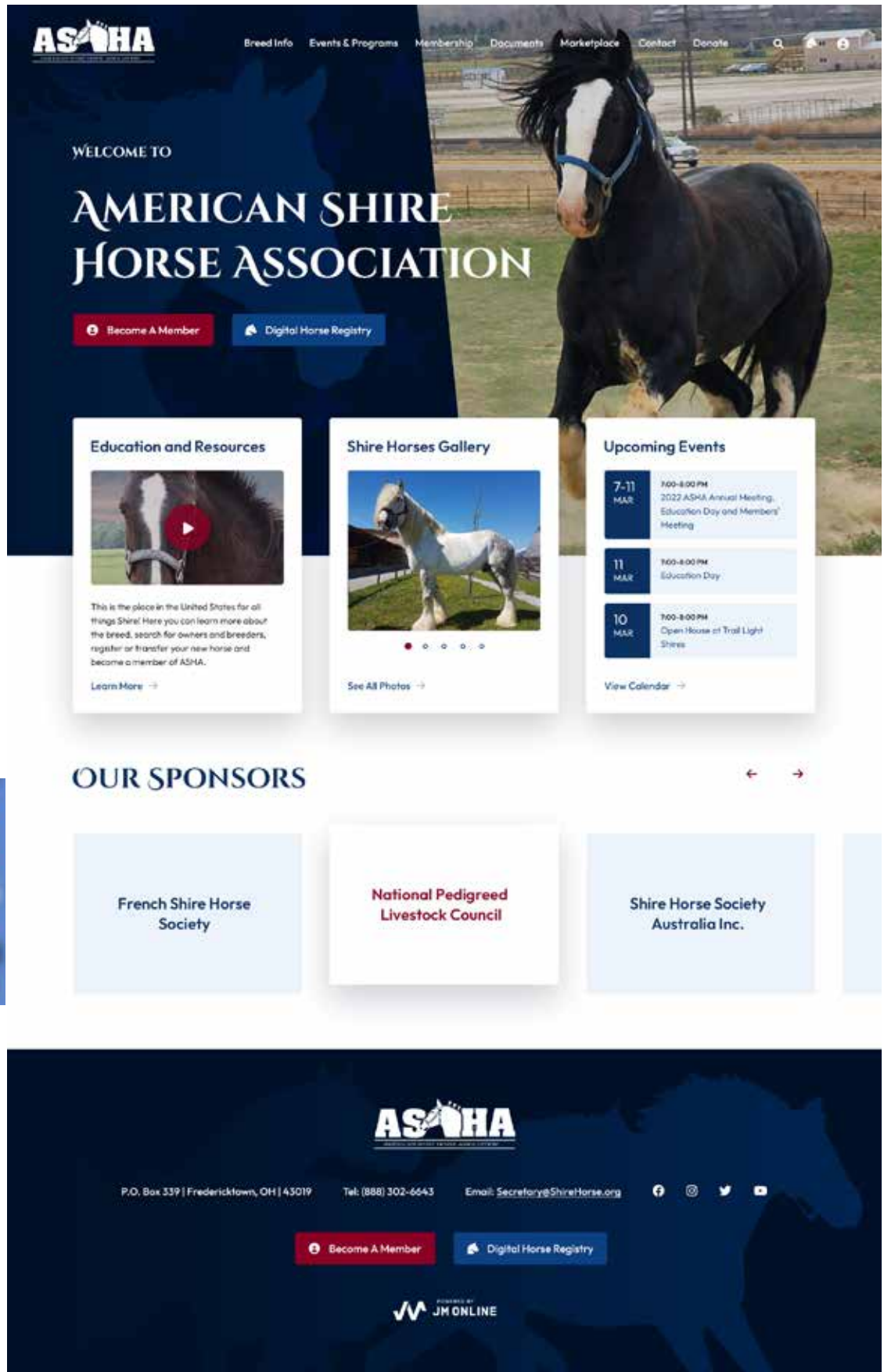





## AAEP Guidelines for Vaccinations of Horses:

Disease/vaccine	Foals/weanlings	Yearlings	Performance Horses	Pleasure Horses	Broodmares	Comments
<b>West Nile Virus</b>	First dose: 3 to 4 months. Second dose: 1 month later (plus 3rd dose at 6 months in endemic areas).	Annual booster, prior to expected risk. Vaccinate semi-annually or more frequently (every 4 months), depending on risk.	Annual booster, prior to expected risk. Vaccinate semi-annually or more frequently (every 4 months), depending on risk.	Annual booster, prior to expected risk. Vaccinate semi-annually or more frequently (every 4 months), depending on risk.	Annual, 4 to 6 weeks prepartum (see full text in guidelines).	Annual booster is after primary series. In endemic areas, booster as required or warranted due to local conditions conducive to disease risk. Vaccinate semi-annually or more frequently (every 4 months), depending on risk.
<b>Tetanus toxoid</b>	<b>From nonvaccinated mare:</b> First dose: 3 to 4 months. Second dose: 4 to 5 months. <b>From vaccinated mare:</b> First dose: 6 months. Second dose: 7 months. Third dose: 8 to 9 months.	Annual.	Annual.	Annual.	Annual, 4 to 6 weeks prepartum.	Booster at time of penetrating injury or surgery if last dose not administered within 6 months.
<b>Encephalomyelitis (EEE, WEE, VEE)</b>	<b>EEE (in high-risk areas):</b> First dose: 3 to 4 months. Second dose: 4 to 5 months. Third dose: 5 to 6 months. <b>WEE, EEE (in low-risk areas) and VEE: From nonvaccinated mare:</b> First dose: 3 to 4 months. Second dose: 4 to 5 months. Third dose: 5 to 6 months. <b>From vaccinated mare:</b> First dose: 6 months. Second dose: 7 months. Third dose: 8 months.	Annual, spring.  Annual, spring.	Annual, spring.  Annual, spring.	Annual, spring.  Annual, spring.	Annual, 4 to 6 weeks prepartum.  Annual, 4 to 6 weeks prepartum.	In endemic areas booster EEE and WEE every 6 months; VEE only needed when threat of exposure; VEE may only be available as a combination vaccine with EEE and WEE.
<b>Influenza</b>	<b>Inactivated injectable: From nonvaccinated mare:</b> First dose: 6 months. Second dose: 7 months. Third dose: 8 months. Then at 3-month intervals. <b>From vaccinated mare:</b> First dose: 9 months. Second dose: 10 months. Third dose: 11 to 12 months. Then at 3-month intervals. <b>Intranasal modified live virus:</b> First dose: 11 months; has been safely administered to foals less than 11 months - see comments.	Every 3 to 4 months.  Every 6 months.	Every 3 to 4 months.  Every 6 months.	Annual with added boosters prior to likely exposure, every 6 months.	At least semi-annual, with 1 booster 4 to 6 weeks prepartum. Annual before breeding (see comments).	A series of at least 3 doses is recommended for primary immunization of foals. Not recommended for pregnant mares until data available. Use inactivated vaccine for prepartum booster. If first dose is administered to foals less than 11 months of age, administer 2nd dose at or after 11 months of age.
<b>Rhinopneumonitis (EHV-1 and EHV-4)</b>	First dose: 4 to 6 months. Second dose: 5 to 7 months. Third dose: 6 to 8 months. Then at 3-month intervals.	Booster every 3 to 4 months, up to annually.	Booster every 3 to 4 months, up to annually.	Optional: semi-annual if elected.	Fifth, seventh, ninth month of gestation (inactivated EHV-1 vaccine); optional dose at third month of gestation.	Vaccination of mares before breeding and 4 to 6 weeks prepartum is suggested. Breeding stallions should be vaccinated before the breeding season and semi-annually.
<b>Strangles</b>	<b>Injectable:</b> First dose: 4 to 6 months. Second dose: 5 to 7 months. Third dose: 7 to 8 months (depending on the product used). Fourth dose: 12 months. <b>Intranasal:</b> First dose: 6 to 9 months. Second dose: 3 weeks later.	Semi-annual.	Optional: semi-annual, if risk is high.	Optional: semi-annual, if risk is high.	Semi-annual with 1 dose of inactivated M-protein vaccine 4 to 6 weeks prepartum.	Vaccines containing M-protein extract may be less reactive than whole-cell vaccines. Use when endemic conditions exist or risk is high. Foals as young as 6 weeks of age may safely receive the intranasal product. A third dose should be administered 2 to 4 weeks prior to weaning.
<b>Rabies</b>	<b>Foals born to non-vaccinated mares:</b> First dose: 3 to 4 months. Second dose: 12 months. <b>Foals born to vaccinated mares:</b> First dose: 6 months. Second dose: 7 months. Third dose: 12 months.	Annual.	Annual.	Annual.	Annual, before breeding.	Vaccination recommended in endemic areas. Do not use modified-live-virus vaccines in horses.
<b>Potomac Horse Fever</b>	First dose: 5 to 6 months. Second dose: 6 to 7 months.	Semi-annual.	Semi-annual.	Semi-annual.	Semi-annual with 1 dose 4 to 6 weeks prepartum.	Booster during May to June in endemic areas.
<b>Botulism</b>	<b>Foal from vaccinated mare:</b> 3-dose series of toxoid at 30-day intervals starting at 2 to 3 months of age. <b>Foal from non-vaccinated mare:</b> See comments.	Consult your veterinarian.	Consult your veterinarian.	Consult your veterinarian.	Initial 3-dose series at 30-day intervals with last dose 4 to 6 weeks prepartum. Annually thereafter, 4 to 6 weeks prepartum.	Only in endemic areas. A third dose administered 4 to 6 weeks after the second dose may improve the response of foals to primary immunization. Foal from non-vaccinated mare may benefit from: 1) toxoid at 2, 4 and 8 weeks of age; 2) transfusion of plasma from vaccinated horse; or 3) antitoxin. Efficacy needs further study.
<b>Equine Viral Arteritis</b>	Intact colts intended to be breeding stallions: One dose at 6 to 12 months of age.	Annual for colts intended to be breeding stallions.	Annual for colts intended to be breeding stallions.	Annual for colts intended to be breeding stallions.	Annual for seronegative, open mares before breeding to carrier stallions; isolate mares for 21 days after breeding to carrier stallion.	Annual for breeding stallions and teasers, 28 days before start of breeding season; virus may be shed in semen for up to 21 days. Vaccinated mares do not develop clinical signs even though they become transiently infected and may shed virus for a short time.
<b>Rotavirus A</b>	Little value to vaccinate foal because of insufficient time to develop antibodies to protect during susceptible age.	Not applicable.	Not applicable.	Not applicable.	Vaccinate mares at 8, 9 and 10 months of gestation, each pregnancy. Passive transfer of colostral antibodies aid in prevention of rotaviral diarrhea in foals.	Check concentrations of immunoglobulins in foal to be assured that there is no failure of passive transfer.

As with administration of all medications, the label and product insert should be read before administration of all vaccines. Schedules for stallions should be consistent with the vaccination program of the adult horse population on the farm and modified according to risk. EEE=eastern equine encephalomyelitis; WEE=western equine encephalomyelitis; VEE= Venezuelan equine encephalomyelitis; EHV-1=equine herpes virus type 1.

# SHIRE LITERATURE REVIEW

By Leandra Reuble

In an effort to assist Arlin Wareing in his upcoming book on the history of the Shire, I have amassed a pretty extensive library of my own, as well as quite a few historical artifacts. My intention is to share more titles in each Newsletter, but Arlin's book will have a complete list of references. Eventually we may publish a literature review but in the meantime we're willing to share titles and authors to help support your own exploration. Enjoy the read!

Frederic Street originally published his book *The History of The Shire Horse and the Origin of the English Cart Horse Society* in 1883 and it is widely available through Amazon and eBay as a 2018 reprint. This book was a game-changer for Arlin and I because it not only includes a record of the first formation of the organization that came to be known as the Shire Horse Society, it also includes information about the development of the breed registry.

The English Clydesdale Horse Society and the Suffolk Horse Society were formed in 1877 and there were already registries for the major horse breeds, so we wondered if the remaining draft horses were simply gathered up and included in the Cart Horse Society. Most emphatically not. According to Street, they focused on horses with breeding records that went back to the 1700's to prove their lineage and they had a specific type in mind.

I was stuck in the San Francisco airport when my flight from Los Angeles to Seattle was redirected and, instead of trying to keep track of how many times they changed my flight home due to the fog, I pulled Street's book out of my bag. At first I skimmed it to get a feel for the content and

I landed on a paragraph where Street describes the confirmation of a Shire. Something was off so I went back and read more, then more, then re-read the description, then called the only person who would not kill me for calling her at 11:30 p.m. to talk about something I had read- my mother, Louise Reuble. She listened to the description and got it immediately because she was on the American Shire Horse Association Board of Directors in the 1970's when they were working on the breed standards and had spent hours looking at old and modern images of Shires. Street was describing Shires as they looked during his era, not a modern Shire.

Street's book was more meaningful for Arlin because when he first started traveling to England in the late 60's to import Shires, the breeders were very intentional about the confirmation of their horses. The pre-world war Shire resembled Street's description of a heavy legged massive horse with a lot of feather and thick mane and tail, but that horse, what Arlin refers to as the Lincolnshire type, proved less successful as they were prone to arthritis and had a short working life. The Leicestershire type that became the focus after World War II represents the modern Shire and they are a more balanced animal with higher endurance and agility

The difference between the two types is discussed at length in Arlin's book, which should be released this summer, but Street's book is important because it establishes a baseline for the Shire without speculation. It also provides detail on the formation of the Cart Horse Society that was renamed the Shire Horse Society in 1884. The group of men who sat on the formation committee were members of the London Farmers' Club, which still exists today as a hotel and restaurant. They do have a library

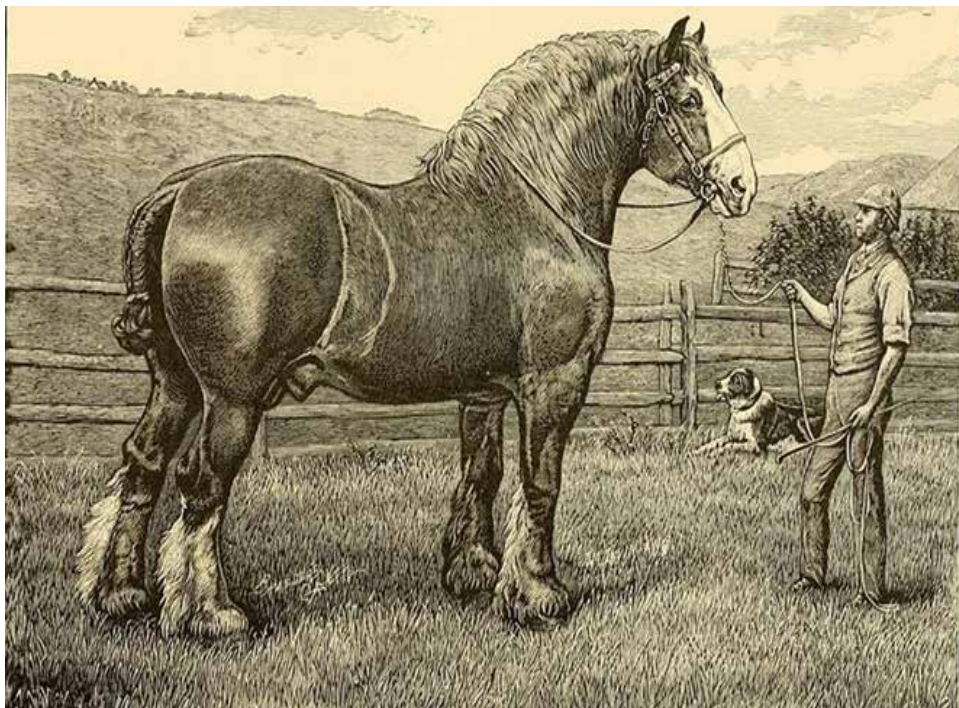

This woodcut image depicts "Honest Tom" (1865-1885) who was considered the epitome of the Shire Stallion and won several best in breed titles at agricultural shows in the Lincolnshire area.

This horse would have informed Street's opinion as to the correct confirmation of a Shire.

*Continued on Next Page*



and archives, but I think it would take a visit in person and a lot of asking to access their materials and confirm Street’s recollection of events.

Street also describes the cost of Shires, breeding practices and upkeep, and provides a list of winners from various shows. There is also a description of the first stud book that was published in 1880 and how it was assembled. I would highly recommend looking for a copy, the reprint is usually listed as Shire Horse Stud Book, Volume 1, though it is a harder find. There are several articles at the beginning of the book and the entries for the horses are really interesting because they list color and location as well as breeder. There were definitely more bay Shires than black so the reference of a Shire being the “Old English Black Horse” is somewhat misleading.



The Farmers’ Club is located near Whitehall in London, England and was first established in 1843. [www.thefarmersclub.com](http://www.thefarmersclub.com)

Due to the original publication date and country of origin, there is some vocabulary in Street’s book that may be unfamiliar, but it is otherwise an accessible quick read. If you have questions, you are welcome to contact me at [leandra110@aol.com](mailto:leandra110@aol.com) and perhaps I can help.

Previously recommended:

“The Old English War-Horse” was written in 1888 and a revised second edition was published in 1889 after more scholarship under the titles “The Great Horse or The War Horse: From the time of the Roman Invasion till its development into the Shire Horse” by Sir Walter Gilbey





# REPRODUCTION CLASS

By Missy Wade  
Royal Knight Shires/Wade Farms

On April 13-14, 2022, Royal Knight Shires of Bedford, VA, owned by Geryl & Missy Wade, hosted a private two-day Reproduction Class offered by The Breeder's Assistant. Instructor David Riddle traveled from Tomball, TX to lecture and offer hands on practice in Equine Ultrasound and Equine Stallion Collection /Evaluation/ Freezing Stallion Semen. For each class, straight forward detailed books were included.

Students were able to lodge at the Wade's home and included Charity Harmon, Northeast Shires from PA, Matthew Davis, Alder Shires from TN, Tracy Jenson, Jenson Shires from NE, and Missy Wade, Royal Knight Shires



Matthew practicing ultrasounding

from VA. Geryl Wade assisted with the stallion collecting.

again after a good breakfast and clearing the table, we started at 8 AM learning about collecting stallion semen, evaluating it, and how to freeze it. After lunch, we headed to the barn to try and collect some semen. This was a good three hour task as none of our stallions had ever been trained to use the phantom, or it had been many years. We patiently worked with three of five stallions, making good progress, but unable to collect any semen, which we desperately needed in order to learn how to freeze it. Geryl commented, "I guess I can go get the @\$\$hole." This is the stallion that you need to be on your toes, a little harder to handle, unlike all the others that you can just raise your voice and shake the chain.

David, our instructor said "go get the @\$\$hole." As Geryl led the stallion down and approached the phantom, everyone thought the stallion was going to jump the phantom and mount the mare, but once he reared, Geryl pulled him toward the phantom and up he went. Well, this did the trick; we were able to get an entire bottle full of semen to use. Later, David commented that usually the harder to handle stallions take to the phantom easier.



Students listen intently to Instructor, David Riddle.

On the first day, after the breakfast dishes were cleared from the dining room, class started at 8 AM sharp. We learned to read an ultrasound machine, track the reproductive tract of a mare, and detect embryos, follicles, edema and possible fluid on the uterus of the mare, and how to treat it. After lunch we headed to the barn and practiced ultrasounding mares. Even though we all had ultrasounded in the past, we were able to practice until we felt comfortable with finding and viewing the different anatomy parts.

On day two,



Instructor David Riddle pours semen into a 50 ml tube to prepare it for centrifuging.

*Continued on Next Page*





Tracy and Matthew practicing putting frozen straws into gobblets before being put into nitrogen tanks.

After collecting the semen and going into the lab; there was more than enough for all four students to practice freezing. We started the process, which the beginning steps are all the same whether using for cooled or freezing. After viewing under the microscope to make sure it was good viable semen, which it was good, but technically not good enough to actually freeze, because when freezing semen that will last indefinitely; the best high



Class I to r: David Riddle, Instructor; Tracy Jensen; Missy Wade  
back: Matthew Davis, and Charity Harmon

quality semen is needed. This was the stallion's first ejaculation of the year, and you need to have about three ejaculations, which are called cleanouts to get to the best quality semen that the stallion has.

After viewing under the microscope to determine quality, the semen had to be extended in order to put into the centrifuge and spun down. This is the same extender used if cooling the semen to ship. The goal of spinning the semen in a centrifuge is to compact the semen into the bottom of the tube, which will increase the quantity of semen available. Then the extender is removed leaving a "pellet" of semen that needs re-extended with a freezing extender in order to be stored in liquid nitrogen indefinitely. We had four combinations of cooling and freezing extenders to determine which worked best on this stallion. After freezing the semen, we then thawed it and reviewed under a microscope to check the quantity and quality of the semen. This is called a test freeze that needs to be done on all stallion semen to determine which combination of extenders stores best for them. We practiced well into the night, ending class around 9:30 PM. Everyone was exhausted, but the information learned was well worth it.

This was a shortened class packed full of high quality information and hands on experience, which all four students would highly recommend to anyone wanting to learn about reproduction, to take from The Breeder's Assistant. They offer classes in Tomball, Texas or you can get them to teach a private class.

You can visit their website to learn more at <https://thebreedersassistant.com/>



And, that's a Wrap!

# Run for the Board in 2022

The Nominating Committee invites you to run for the Board of Directors no later than July 22nd, 2022.

Declare your intentions by email to: Karla Stoner, [bloomforge@peoplepc.com](mailto:bloomforge@peoplepc.com)

Or USPS c/o Nominating Committee

PO Box 339

Fredricktown, OH 43019

## PROCEDURAL GUIDELINES FOR NOMINATIONS AND ELECTIONS TO THE ASHA BOARD OF DIRECTORS

The Nominating Committee may solicit volunteers to become candidates for the Board. Members wishing to run must contact a committee member IN WRITING by USPS or by e-mail by July 22nd.

By August 1, all candidates will receive a short form requesting the following information: Name, Address, Phone Number, and E-mail Address. A statement of ability and commitment to attend membership and board meetings and do committee work should they be elected. A brief statement of strengths and contributions candidates can bring to the board (200 words max) the forms shall be completed and returned to the Chair postmarked or emailed no later than August 20. Forms postmarked or emailed after August 20 will not be considered. The Chair will then notify all committee members, board members, and the ASHA Recording Secretary of the final slate by September 10. The ballot shall be sent to all eligible voting members, as defined by the By-Laws, no later than October 31. Any paper ballots postmarked after the deadline date will not be counted. The results must not be released to anyone else until December 21 or until all of the above have been notified, whichever comes first. The new board members shall be announced via email, website and in the winter bulletin.

Adopted 03/15/2006, Modifications: 03/28/2008, 06/27/2010, 03/14/2012, 06/20/2014, Modifications 05/31/2020, 7/1/2021 to include electronic voting & office changes. For a full list of guidelines please visit [www.shirehorse.org](http://www.shirehorse.org)

Nominating Committee Members: Chair-Karla Stoner, [bloomforge@peoplepc.com](mailto:bloomforge@peoplepc.com)

DJ Bradshaw, [dj.bradshaw81@gmail.com](mailto:dj.bradshaw81@gmail.com)

Lisa Graham, [drafthorseannouncer@gmail.com](mailto:drafthorseannouncer@gmail.com)

Kari Moulton, [karim@sargentengineers.com](mailto:karim@sargentengineers.com)

## 2022 Youth & Novice Congress

The Midwest Draft Horse Enthusiasts of WI will be hosting the Draft Horse Youth & Novice Congress in 2022 in Wisconsin during the Dane County Fair, July 21 – 24, at the Alliance Energy Center in Madison, WI.

A \$500 scholarship is being awarded to Colton Jenson to help with expenses to attend the 2022 Draft Horse Youth / Novice Congress.

Have a great time, Colton and tell us about your experience when you get back!!

There is one additional \$500 scholarship available for an ASHA youth member, but time is running out... the Congress will accept applicants until all stalls are filled. Contact Karla Stoner, ASHEF secretary, for additional information. ([bloomforge@peoplepc.com](mailto:bloomforge@peoplepc.com) or 301-874-3250).





# BREEDERS LISTING

## ***Alder Shires, LLC***

Matthew Davis / LaMon Norton  
Greater Tennessee Valley  
931-309-6995 or 256-654-3054  
aldershires@gmail.com

## ***Big Little Shires***

Audrey-Lyn & Jerry Stockton  
Laporte, CO 80535  
970-420-8050  
sventures@msn.com

## ***Blackburns Bay Farm, LLC***

Julie Pfliegern  
Sturgeon Bay, WI 54235  
920-495-2163  
blackburnsbay@yahoo.com

## ***Black Forest Shires***

Jeff Bartko & Victoria Hauser  
Garden City, MO 64747  
719-251-5695 / 970-397-3945  
victoria@hoofnet.com / jb@hoofnet.com

## ***Brand Valley Farms***

Russell Brand  
Princeton, MN 55371  
612-803-7313  
brandvalleyfarms@gmail.com

## ***Charter Oaks Shires***

Michael Hagberg  
Battle Ground, WA 98604  
360-606-2263

## ***DGS Shires***

Paul Dangel, Amanda Gill, Megan Sweathomas  
Collinsville & Oologah, OK  
605-295-3738/918-896-0598  
DGSshires@gmail.com

## ***Greenlee Farms, LLC***

Tom & Lisa Greenlee  
Cochranton, PA 16314  
315-408-5406  
greenleafarmsllc@gmail.com

## ***Haugen-Hill Shires***

Danelle Kinney  
Red Wing, MN 55066  
651-380-9600  
haugenhill@hotmail.com

## ***Jenson Shires***

Clark, June, Dean, & Sue Jenson  
Blair, NE 68008  
402-426-3198 / 402-980-3811  
clarkjenson@abbnebraska.com

## ***MacKenzie Shires, LLC***

Casey MacKenzie  
Longmont, CO 80503  
303-502-4723  
macshires@me.com

## ***Meadow Breeze Farm***

Jennifer MH Parker  
Moultonborough, NH  
603-234-9521  
Shires@MeadowBreezeFarm.com

## ***Midnight Star Breeders***

Brit & Sharon McLin  
Silt, CO 81652  
970-876-5979  
msbshire@sopris.net

## ***Miold Ranch***

Manny Gutierrez  
Laredo, TX 78045  
811-052-9743  
sales@miold.biz

## ***M & N Ranch***

Nichole Rackliff  
Dedham, ME 04429  
207-290-4446  
mandnhorseranch@gmail.com

## ***Northeast Shires***

Charity Harmon  
Pine Grove, PA 17963  
315-783-1759  
sales@northeastshires.com

## ***Royal Knight Shires***

Geryl & Missy Wade  
Bedford, VA 24523  
540-330-5480 / 540-330-5481  
drafts@RoyalKnightShires.com

## ***Royal View Farm***

Andrew Troyer  
Millersburg, OH 44281  
330-600-1952  
No Sunday Calls/Leave Message

## ***Shire Power Farm***

Richard, Janice, Kimberly Foethofer  
Portland, IN 47371  
260-335-2543  
raforthofer@embarqmail.com

## ***Shirewood Farm***

Hannah Barker & Adam Haynes  
Hays, NC 28635  
336-972-7523  
shirewoodfarm@gmail.com

## ***Soaring Eagle Farms***

Dr Jeff Gower; Glenn & Shelley Lewis  
Springfield, MO 65809  
417-839-1200 / 417-920-7372  
SoaringEagleFarm.com

## ***Starcastle Shire Horses***

Cliff Kelsey & Devin Kelsey  
Sturgeon County, Alberta, Canada  
780-349-6685  
kelseytcn@telus.net

## ***Sudden Creek Shires***

Ken & Marlys Knuth  
Slayton, MN 56172-1847  
870-373-2342  
k.knuth@finleyusa.com

## ***Summit's Valley Shire & Sport Horses***

Judy Watland  
Horseshoe Bend, AR 72512  
507-227-6017  
judithwatland@outlook.com

## ***Teton View Farms***

Kari & Carolee Moulton  
Tetenia, ID 83452  
208-313-0824  
karim@sargentengineers.com

## ***Tally Ho Shires***

Kim, Shad, & Alex Murchison  
Rifle, CO 81650  
970-625-1142 / 970-618-3223  
www.TallyhoShires.weebly.com

## ***Wareing Shires***

Arlin & Wayne Wareing  
Blackfoot, ID 83221  
208-785-4995 / 208-521-7375  
duahechi@aol.com

*Continued on Next Page*

# BREEDERS LISTING

## *Black Park Shires*

Sandra Rutter and Jim Alexander  
Bloomfield, Ontario  
613-403-1948  
sandra.blackparkshires@gmail.com

*Claim this Space  
Free to Members*

*Claim this Space  
Free to Members*

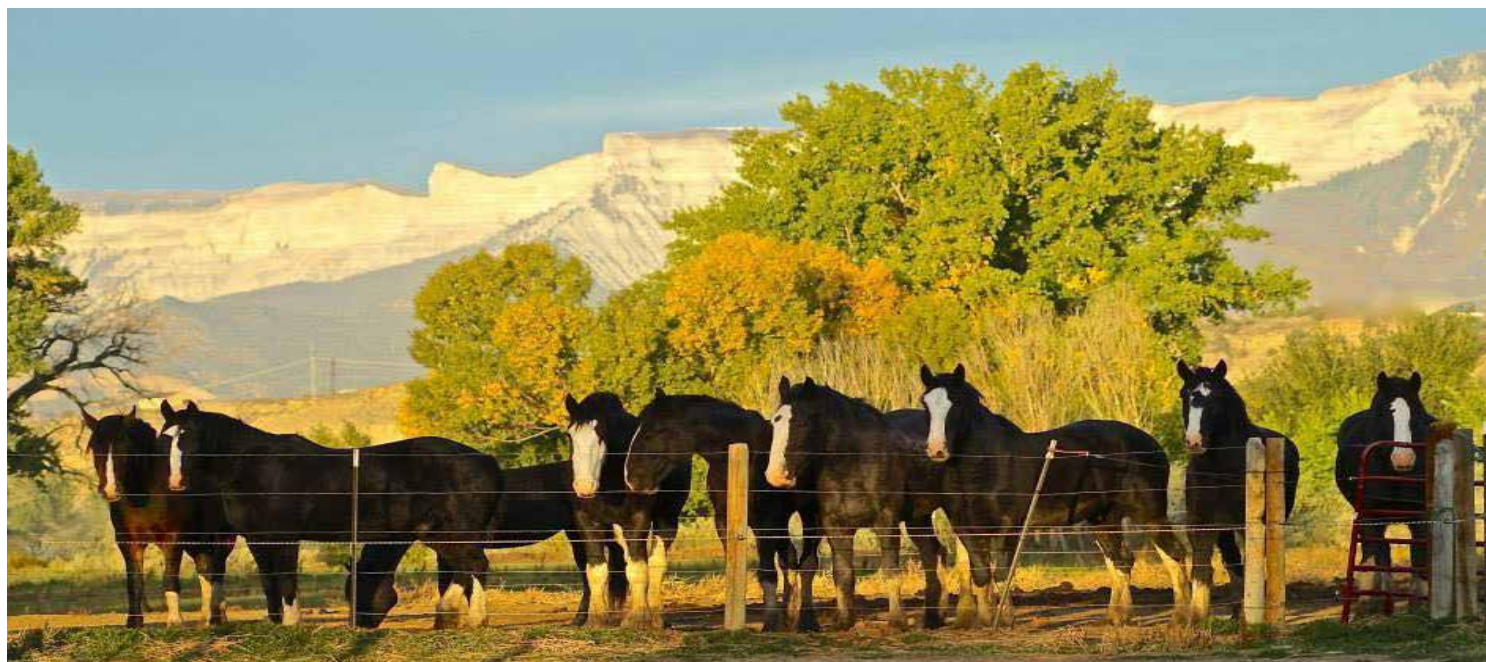



# REGISTRATIONS & TRANSFERS

for January 1, 2022- March 31, 2022

Registration • Name • Sex • DOB • Color • Description • Sire # • Sire Name • Dam # • Dam Name • Breeder • Breeder City  
Breeder State • Breeder Country • Owner • Owner City • Owner State • Owner Country

**25205-M AUTUMN LANE'S BEAUTY** Mare 2020-04-25 BLACK Head: Blaze wider to the right and narrowing on the left, including white chin.; Left fore: White to above knee.; Right fore: White to above knee.; Left hind: White to hock in back and extending toward the flank in front; Right hind: White to hock in back and extending up in the front.; Body: White spot behind left fore leg. 23552-S AUTUMN'S DUKE OF ROSES 24920-M STEEGE'S PRINCESS XENA ADAM GEERTZ NEW BOSTON IL UNITED STATES ADAM GEERTZ NEW BOSTON IL UNITED STATES

**25206-M AUTUMN LANE'S CHARITY BREEZE** Mare 2020-04-14 BLACK Head: Wide blaze on the right and bald on the left including cheek and chin.; Left fore: White to above knee.; Right fore: White to above knee in front and black on the back.; Left hind: White to above hock in front and to hock in the back.; Right hind: White to above hock in front and to hock in the back.; Body: Few white hairs in flanks and belly. 23552-S AUTUMN'S DUKE OF ROSES (148398) FOX VALLEY CHARITY ADAM GEERTZ NEW BOSTON IL UNITED STATES ADAM GEERTZ NEW BOSTON IL UNITED STATES

**23791-S AUTUMN LANE'S CRASH** Stallion 2020-10-16 BLACK Head: Wide blaze extending half way over right eye, just inside left eye, including white nose and chin.; Left fore: White to above knee.; Right fore: White to above knee.; Left hind: White to hock in back and above in front.; Right hind: White to hock in back and above in front.; Body: Large white spot behind left fore leg, white spot just below the withers on left and white spot on top of left hip. 23217-S MILNERFIELD BLACK KNIGHT (C1496) (148377) FOX VALLEY ASHLEE (148377) ADAM GEERTZ NEW BOSTON IL UNITED STATES ADAM GEERTZ NEW BOSTON IL UNITED STATES

**337 BA THE DEVILS ECHO** Gelding 2020-05-06 2021-06-04 BLACK Head: Star and snip; Left hind: Sock; Right hind: Sock; Other: K in a horse track on left hip 23499-S MACKENZIE ECHO 8000394 AFFAIR WITH THE DEVIL AMY KAP OGDEN UT UNITED STATES AMY KAP OGDEN UT UNITED STATES

**25213-M BIG SKY KATHLEEN'S MASTER ILLUSION** Mare 2021-04-14 BAY Head: Large blaze face with spots on nose large white to left side of face in irregular shape.; Left fore: Partial white to knee some black in marking- strip on front of leg; Right fore: Partial white to knee some black in marking- strip on front of leg; Left hind: Stocking to hock; Right hind: Stocking to hock; Body: Belly white; Other: Full tail 23524-S ILLUSION FARMS RUSTIC MASTER 20002005 STARCASTLE GLORY [2005M] BRETT AND LEANNE HOAGLAND GLENDIVE MT UNITED STATES BRETT AND LEANNE HOAGLAND GLENDIVE MT UNITED STATES

**25211-M BIG SKY MASTER'S DIXIELAND DELIGHT** Mare 2020-04-02 BAY Head: Wide blaze; Left fore: White stocking; Right fore: White stocking; Left hind: White stocking white up to stifle; Right hind: White stocking white up to stifle; Body: Sobino white hairs throughout and white on belly; Other: Full tail 23524-S ILLUSION FARMS RUSTIC MASTER 24655-M BIG SKY TUFF'S APRIL FOOL BRETT AND LEANNE HOAGLAND GLENDIVE MT UNITED STATES BRETT AND LEANNE HOAGLAND GLENDIVE MT UNITED STATES

**25212-M BIG SKY MASTER'S SKYLAR** Mare 2020-03-10 BLACK Head: Blaze to nose. White on chin.; Left fore: White stocking higher in back above the knee; Right fore: White spot on knee, sock to mid pastern; Left hind: White stocking; Right hind: White stocking; Body: White on belly; Other: Full tail 23524-S ILLUSION FARMS RUSTIC MASTER 24410-M BIG SKY ALL THAT JAZZ BRETT AND LEANNE HOAGLAND GLENDIVE MT UNITED STATES BRETT AND LEANNE HOAGLAND GLENDIVE MT UNITED STATES

**335 BLACK MOUNTAIN COMMODORE'S NERI** Mare 2021-07-29 BLACK/BLUE Head: Star, stripe, snip; Left fore: Sock; Right fore: Sock; Left hind: Sock; Right hind: Sock; Other: Coon tail, roaning 23483-S HUSKA MILLENNIUM COMMODORE'S MAGNUS 8000402 ELS SKIPPA CHARM AME LONGWELL THERMOPOLIS WY UNITED STATES AME LONGWELL THERMOPOLIS WY UNITED STATES

**332 BLACK MOUNTAIN COMMODORE'S PRADA** Mare 2021-04-10 BLACK Head: Blaze; Right fore: Sock; Left hind: Sock; Right hind: Sock; Body: Solid 23483-S HUSKA MILLENNIUM COMMODORE'S MAGNUS 8000366 BLACK MOUNTAIN RISING HOPE AME LONGWELL THERMOPOLIS WY UNITED STATES AME LONGWELL THERMOPOLIS WY UNITED STATES

**333 BLACK MOUNTAIN RENZO** Stallion 2021-04-20 SORREL Head: Star, stripe snip; Left fore: Sock; Right fore: Solid; Left hind: Sock; Right hind: Sock 23483-S HUSKA MILLENNIUM COMMODORE'S MAGNUS 8000312 BLACK MOUNTAIN MIRA AME LONGWELL THERMOPOLIS WY UNITED STATES AME LONGWELL THERMOPOLIS WY UNITED STATES

**336 BLACK MOUNTAIN WYOMIA'S DAPHNIA** Mare 2021-04-29 BLACK Head: Star, stripe, snip; Left fore: Fetlock; Right fore: Black; Left hind: Sock; Right hind: Black; Body: None; Other: None 23483-S HUSKA MILLENNIUM COMMODORE'S MAGNUS 8000362 BLACK MOUNTAIN FANCY FINN AME LONGWELL THERMOPOLIS WY UNITED STATES AME LONGWELL THERMOPOLIS WY UNITED STATES

**23692-G BLACK RUSTIC MOOSE** Gelding 2019-04-01 2020-04-21 BLACK Head: Blaze; Left fore: Sock; Right fore: White heel; Left hind: Stocking; Right hind: Stocking 23524-S ILLUSION FARMS RUSTIC MASTER 24921-M FOUR L'S BLACK RUBY SKY LEANDRA REUBLE COUPEVILLE WA UNITED STATES BLACKBURNS BAY FARM, LLC STURGEON BAY WI UNITED STATES

**25216-M BROWN'S INDY THELMA** Mare 2021-03-25 BLACK Head: Blaze; Left fore: Stocking; Left hind: Stocking; Right hind: Stocking 23503-S JENSON DEFENDER INDY 25061-M SUDDEN CREEK BELLA JENSON S LLC BLAIR NE UNITED STATES DOUG AND KENDRA BROWN CENTRALIA WA UNITED STATES

**25217-M BROWN'S LOUD BRIDGE LOUISE** Mare 2021-05-12 BLACK Head: Blaze; Left fore: Stocking; Right fore: Stocking; Left hind: Stocking; Right hind: Stocking 23322-S LOUD BRIDGE LOUIS (C1743) 24955-M JENSON'S DIPLOMAT IRENE JENSON S LLC BLAIR NE UNITED STATES DOUG

*Continued on Next Page*

AND KENDRA BROWN CENTRALIA WA UNITED STATES

**25209-M CITY LIMIT LUNA** Mare 2021-05-21 BLACK Head: White blaze from top of the head down to the nose, between the eyes.; Left fore: White sock to the bottom of the knee; Right fore: White sock to the fetlock; Left hind: Tall white stocking to the hock; Right hind: Tall white stocking to the hock  
23431-S HOWELL BROTHERS OPIE 24965-M B-BAR-D'S ROSEBUD RUBY CHANDLER GODFREY SPANISH FORK UT UNITED STATES  
CHANDLER GODFREY SPANISH FORK UT UNITED STATES

**25207-M DANIHER DAKOTA** Mare 2021-04-22 BLACK Head: Blaze, lower lip and chin white; Left fore: Stocking; Right fore: Stocking; Left hind: Stocking; Right hind: Stocking; Body: White at girth and belly 23364-S BIG LITTLE'S DEKEL 24485-M JENSON'S MONTE IZZY DAVE AND BRENDA DANIHER LA JUNTA CO UNITED STATES DAVE AND BRENDA DANIHER LA JUNTA CO UNITED STATES

**C-23693-G DANIHER JASPER** Gelding 2021-04-07 2021-04-07 BLACK Head: Blaze, lower lip and chin white; Right fore: Stocking; Left hind: Stocking; Right hind: Stocking; Body: Small white spot at girth 23364-S BIG LITTLE'S DEKEL B-24503-M DANIHER TITANIC HOPE DAVE AND BRENDA DANIHER LA JUNTA CO UNITED STATES DAVE AND BRENDA DANIHER LA JUNTA CO UNITED STATES

**23696-G FOGGY MEADOWS HENRY** Gelding 2021-06-14 2022-02-20 BLACK Head: Elongated star with small stripe to base of nose, snip; Left fore: White to below knee; Right fore: White to below knee; Left hind: White to hock; Right hind: White to hock; Body: None; Other: None 23503-S JENSON DEFENDER INDY 24818-M SUDDEN CREEK JASMINE BELLE CHRISTY SURPRENANT RILEY BREWSTER MN UNITED STATES CHRISTY SURPRENANT RILEY BREWSTER MN UNITED STATES

**23794-S ILLUSION FARMS KAT'S LEGACY** Stallion 2021-06-11 BAY Head: Wide blaze, lower lip and chin white; Left fore: Stocking to above knee; Right fore: Stocking to knee; Left hind: Stocking to below hock behind and to stifle in front; Right hind: Stocking to below hock behind and to mid-gaskin in front; Body: White under belly visible on both sides. 23760-S DEIGHTON SAMUEL 24832-M GLADWIN JUBILEE JADA (149777) KATHLEEN HATHAWAY FRYEBURG ME UNITED STATES BRETT AND REBECCA FIELD AND KELLY HAND CORNISH ME UNITED STATES

**23792-S JENSON'S JC CASH JETT** Stallion 2021-05-17 BLACK Head: Blaze that is wide between the eyes and narrows to the center all the way down through the base of the nose; Left fore: White extends up to the knee in the front and up above the backside of the knee.; Right fore: White extends up to bottom of knee and down to below the backside of the knee.; Left hind: White extends up to a point just above the hock and down to the bottom of the hock on the back of the hock.; Right hind: White extends up to a point on the front of the hock and down to below the backside of the hock. 23587-S JENSON'S LOUIS CASH 24865-M MOUNTAIN M JACOB'S CASSANDRA JENSON S LLC BLAIR NE UNITED STATES JENSON S LLC BLAIR NE UNITED STATES

**25214-M JENSON'S JC OLLIE TOWER** Mare 2021-07-13 BLACK Head: Wide blaze starts at base of ears and narrows to nose over the front of the nose; Curves in to middle with a notch just before nostril then curving away from left nostril; Left fore: White extends up to base of knee.; Right fore: White extends up to base of knee.; Left hind: White extends up to middle of hock comes to a point in front of hock.; Right hind: Whites extends up to middle of hock comes to a point in front of and above hock.; Body: Large white spot on left stifle. 22993-S JENSON'S PREMIER OLLIE 24969-M MOUNTIAN M DEAN'S TARRIE JENSON S LLC BLAIR NE UNITED STATES JENSON S LLC BLAIR NE UNITED STATES

**25215-M JENSON'S MOUNTAIN M OLLIE SARYIA** Mare 2021-07-21 BLACK Head: Very wide blaze rounded at base of ears, narrows slightly half way down and widens again over both nostrils.; Left fore: White extends up to just below the knee.; Right fore: White extends up to just below the knee.; Left hind: White extends up to base of backside of hock and comes up to the bend of the hock in front.; Right hind: White extends up to just below base of hock all around 22993-S JENSON'S PREMIER OLLIE 24467-M MOUNTAIN M JACOB'S KRISSEE JENSON S LLC BLAIR NE UNITED STATES JENSON S LLC BLAIR NE UNITED STATES

**23694-G RM'S M-T OTTER** Gelding 2020-05-20 2020-11-01 BAY Head: Blaze; Left fore: Stocking; Right fore: Stocking; Left hind: Stocking; Right hind: Stocking; Body: White between front legs, white under belly, with markings on sheath.; Other: Irregular white marking on top of left hip. 23301-S LEGACY'S IMAGE 24284-M TAYLOR'S AGATHA TURIE A. AND MICHAEL SORRELL CONCORD VT UNITED STATES TURIE A. AND MICHAEL SORRELL CONCORD VT UNITED STATES

**23795-S ROYAL KNIGHT SENSATION'S EDWARD** Stallion 2021-06-07 BLACK Head: White blaze mid forehead wider between eyes, narrowing down left side of nasal ridge inside of left nostril and including right nostril; White upper lip on right, white lower lip on left.; Left fore: White to below pastern on inside, with a stripe extending to mid knee on outside.; Right fore: White stripe to mid knee in back.; Left hind: White to hock in back to mid gaskin in front.; Right hind: White to hock in back to mid gaskin in front.; Body: White spot on left and right flank. White extending from girth along belly to umbilical. 23011-S BLACK PARK SENSATION [1810-S] 24617-M PASSAGE CREEK HONOR THEIR MEMORY GERYL AND MELISSA WADE BEDFORD VA UNITED STATES GERYL AND MELISSA WADE BEDFORD VA UNITED STATES

**25218-M ROYAL KNIGHT 'S VICTORIA'S SUPREME** Mare 2021-04-12 BLACK Head: Wide blaze from upper forehead with tabs extending over both eyes then tapering down to inside the right nostril, including the left nostril and upper and lower lip and chin. Black spot inside left nostril. Black spot mid upper lip past left nostril.; Left fore: White to below knee in front, to above knee in back.; Right fore: White from under fetlock, around outside of the pastern to mid hoof.; Left hind: White to below hock in back, above hock in front.; Right hind: White to below hock in back, to mid gaskin in front.; Body: White spot right girth area extending to mid belly. 22981-S HILLMOOR BLACK SUPREME (C.673) 24557-M ROYAL KNIGHT'S LADY VICTORIA OF BEDFORD GERYL AND MELISSA WADE BEDFORD VA UNITED STATES GERYL AND MELISSA WADE BEDFORD VA UNITED STATES

**23793-S RVF EPIC'S JOHNIE** Stallion 2021-05-20 BLACK Head: Blaze running between eyes and ears to bottom lip.; Left fore: Stocking to knee.; Right fore: Stocking to knee.; Left hind: Stocking to hock.; Right hind: Stocking to hock.; Body: White patch on belly visible from left side. 23616-S WIND-CHARGER EPIC 24907-M RVF JOLENE ANDREW TROYER MILLERSBURG OH UNITED STATES ANDREW TROYER MILLERSBURG OH

Continued on Next Page



UNITED STATES

**25208-M RVF LILLY'S STAR** Mare 2021-04-17 BLACK Head: Star running from between ears and eyes to midway between eyes and nose. White spot on nose.; Left fore: Stocking to knee.; Right fore: Stocking to knee.; Left hind: Stocking to hock.; Right hind: Stocking to hock. 23616-S WINDCHARGER EPIC 24749-M SHANNASHAWNS LADY LYDIA ANDREW TROYER MILLERSBURG OH UNITED STATES ANDREW TROYER MILLERSBURG OH UNITED STATES

**23790-S RWF MATCHLESS FAUGH A BALLAGH** Stallion 2021-07-15 BLACK/WHITE Head: White blaze to upper lip edge & touching into both nostrils, white lower lip and chin, center forehead top eye level whorl; Left fore: White stocking to distal carpus; Right fore: White stocking onto carpus; Left hind: White stocking to proximal cannon and taller point on front; Right hind: White stocking to distal tarsus and taller in front; Body: White patch ventral abdomen from umbilicus extending rostral almost to xiphoid; Other: Whorls: Ventral neck midline half way down, l & r neck crest halfway to withers, l & r flank 22591-S LINCOLN'S MATCHLESS 24608-M ROCKEY TOPS FAYE JEANNE C. DARSOW APPLETON NY UNITED STATES JEANNE C. DARSOW APPLETON NY UNITED STATES

**25210-M SUNCOAST MAGNOLIA TARA** Mare 2021-06-22 BLACK Head: Blaze; Left fore: Stocking above knee; Right fore: Stocking; Left hind: Stocking; Right hind: Stocking above hock; Body: White chin, white at umbilicus, white at right axillary 22985-S ILLUSION FARMS S. N'S FINAL CHAPTER 24407-M JENSON'S DIPLOMAT ELLIE TRACY FERRELL ROBERTS OCALA FL UNITED STATES TRACY FERRELL ROBERTS OCALA FL UNITED STATES

**338 VALKYRIE** Mare 2020-04-28 BAY Head: Blaze; Left fore: Tall sock; Right fore: Sock; Left hind: Stocking; Right hind: Stocking; Body: Small spot on left side, three spots on ventral girth area. 23431-S HOWELL BROTHERS OPIE 8000398 DOUG'S GIRL JODY ROCKETT HEYBURN ID UNITED STATES JODY ROCKETT HEYBURN ID UNITED STATES

**334 VSH GO BIG OR GO HOME** Stallion 2020-05-29 BAY Head: Blaze; Left fore: Pastern; Left hind: Sock; Right hind: Stocking 23399-S ILLUSION FARMS THE GAMBLER 8000380 CIBULKOVA ELIZABETH BOOTH BUMPASS VA UNITED STATES ELIZABETH BOOTH BUMPASS VA UNITED STATES

**TRANSFERS**

Registration • Name • Sex • Transfer Date • Seller • Seller City • Seller State • Seller Country • Buyer • Buyer City • Buyer State • Buyer Country

**8000411 BALOU** Stallion 2012-11-01 DEBORAH JENSON EAGLE CREEK OR UNITED STATES DAWNA DALOSTO ASOTIN WA UNITED STATES

**23608-S SWEETWATER JAKE** Gelding 2017-06-10 JIM LERUM SANTA ROSA CA UNITED STATES ANNA KOVINA RICHMOND VA UNITED STATES

**20292-G DUKE OF EARL'S RIO** Gelding 2018-04-20 TERRI A. MAHER ANDERSON CA UNITED STATES JODY E. HICKS RENO NV UNITED STATES

**24181-M POWERFUL PAUL'S LOVELY LADY** Mare 2018-04-20 TERRI A. MAHER ANDERSON CA UNITED STATES JODY E. HICKS RENO NV UNITED STATES

**23692-G BLACK RUSTIC MOOSE** Gelding 2019-08-05 BLACKBURNS BAY FARM, LLC STURGEON BAY WI UNITED STATES BRITNEY PORTER DOUGLAS WY UNITED STATES

**23189-S TEJAS SPIKE** Stallion 2020-05-14 BOB SCHULTE KAUFMAN TX UNITED STATES DIVINE TRANSPORTATION AND CARRIAGE CO. NEW ORLEANS LA UNITED STATES

**334 VSH GO BIG OR GO HOME** Stallion 2020-11-19 ELIZABETH BOOTH BUMPASS VA UNITED STATES BRIAN P. DANIELS SEWICKLEY PA UNITED STATES

**23675-G SHIRE VALLEY'S SAMPSON** Gelding 2021-09-05 BRAD & WANDA JOHNSTON DAYTON WY UNITED STATES DAVID LEE BROWN CUSTER SD UNITED STATES

**24979-M NORTHEAST FELICIA** Mare 2021-10-01 BRAD & WANDA JOHNSTON DAYTON WY UNITED STATES AMANDA DANGEL-GILL AND MEGAN DANGEL-SWEATHOMAS COLLINSVILLE OK UNITED STATES

**24594-M ILLUSION FARMS JERSEY GIRL** Mare 2021-10-16 LYNN BAKER & MARC LECLERC KENNEBUNKPORT ME UNITED STATES EMILE T. CASTONGUAY AND JASON HILT TURNER ME UNITED STATES

**C-23693-G DANIHER JASPER** Gelding 2021-11-01 DAVE AND BRENDA DANIHER LA JUNTA CO UNITED STATES HUMBERTO CASTANON BURBANK IL UNITED STATES

**23794-S ILLUSION FARMS KAT'S LEGACY** Stallion 2021-11-01 BRETT AND REBECCA FIELD AND KELLY HAND CORNISH ME UNITED STATES ROWAN O'GARA HAMPDEN ME UNITED STATES

**23347-S NORTHEAST HOTSHOT** Stallion 2021-11-01 DAVID AND SUSAN KARGES EDINBORO PA UNITED STATES ROBERT AND CHRISTINE SINK HARDY VA UNITED STATES

*Continued on Next Page*

- 25185-M FIELDSTONE LADY ROSEMUND** Mare 2021-11-11 JAMES C. AND DEBORAH PAULSON CALEDONIA MN UNITED STATES SHAYLA SHIPLEY CAMERON MO UNITED STATES
- 24226-M BABE'S LADY ELLIE** Mare 2021-11-11 JAMES C. AND DEBORAH PAULSON CALEDONIA MN UNITED STATES BRODY & LEVI BROOKS PAOLI OK UNITED STATES
- 23660-S MOUNTAIN M DEAN'S ACE** Gelding 2021-11-19 SEBASTIAN ORTIZ HOMER GLEN IL UNITED STATES KATIE E. DELIBERTI IRVINGTON KY UNITED STATES
- 23788-S STARCASTLE KING JAMES** [0182NC] Stallion 2021-11-21 CLIFF KELSEY STURGEON COUNTY AB CANADA MACKENZIE SHIRES, LLC LONGMONT CO UNITED STATES
- 23690-G SUDDEN CREEK MR. DARCY** Gelding 2021-11-21 KEN KNUTH SLAYTON MN UNITED STATES STEVEN A LARSON OR SANDY R LARSON ELLSWORTH WI UNITED STATES
- 23562-S SUDDEN CREEK BENTLEY** Gelding 2021-12-11 STEVEN A LARSON OR SANDY R LARSON ELLSWORTH WI UNITED STATES KENNEDY JACKELS SLAYTON MN UNITED STATES
- 23742-S SUDDEN CREEK TIMOR** Stallion 2021-12-11 JAMES SURPRENANT SLAYTON MN UNITED STATES STEVEN A LARSON OR SANDY R LARSON ELLSWORTH WI UNITED STATES
- 20334-G SHANNASHAWNS KING GEORGE** Gelding 2021-12-21 JIM VANNURDEN LITCHFIELD MN UNITED STATES BRIAN VANWIENEN HOLLAND MI UNITED STATES
- 25175-M FORTHOFFER ANASTASIA** Mare 2021-12-23 RICHARD A. FORTHOFFER PORTLAND IN UNITED STATES DALE DOMINICK WILLSALL MT UNITED STATES
- 25035-M ILLUSION FARM'S SAMUELS SENSATION** Mare 2021-12-28 KIM SMITH BURLINGTON ON CANADA SANDRA RUTTER AND PAT ALBANESE BLOOMFIELD ON CANADA
- 24913-M EDWARDS FIRECRACKER OF VISTA RIDGE** Mare 2022-01-04 VICKI SCHMIDT HEBRON ME UNITED STATES AME LONGWELL THERMOPOLIS WY UNITED STATES
- 24399-M GERYLIN DREAMY DORA** Mare 2022-01-10 CANDICE SUMMERS MONTGOMERY TX UNITED STATES PERRY PRINCE MAGNOLIA TX UNITED STATES
- 23669-G SUDDEN CREEK JOPPA** Gelding 2022-01-14 STEPHANIE ALGIERE UNADILLA NY UNITED STATES CORY ESSINGTON HOLLYWOOD MD UNITED STATES
- 23688-G SUMMIT'S VALLEY NORMAN** Gelding 2022-01-23 JUDITH WATLAND AND DAVID TEWS HORSESHOE BEND AR UNITED STATES CASEY HUNT ASH FLAT AR UNITED STATES
- 23774-S CROSS CREEK EPIC'S DIESEL** Stallion 2022-01-24 ROBERT AND CHRISTINE SINK HARDY VA UNITED STATES WALTER & MARIANA ALFORD, JR. CAMP LEJEUNE NC UNITED STATES
- 24909-M DESERT JEWEL FINALE** Mare 2022-02-01 JENNIFER GILSON PHOENIX AZ UNITED STATES KIMBERLY OEST SCOTTSDALE AZ UNITED STATES
- 23603-S ROYAL KNIGHT'S HONOR'S SENSATION** Gelding 2022-02-07 GERYL AND MELISSA WADE BEDFORD VA UNITED STATES KATE BARCLAY YORK PA UNITED STATES
- 24912-M DESERT JEWEL ANASTASIA** Mare 2022-02-15 ANNA PICASSO BERTHOUD CO UNITED STATES KIMBERLY OEST SCOTTSDALE AZ UNITED STATES
- 309 SUMMIT'S VALLEY HARRY** Stallion 2022-02-26 VICKI SCHMIDT HEBRON ME UNITED STATES DAVID HERNKE CANTERBURY CT UNITED STATES
- 23608-S SWEETWATER JAKE** Gelding 2022-03-01 ANNA KOVINA RICHMOND VA UNITED STATES DAVID CLARK SHEPHERD MI UNITED STATES
- 23696-G FOGGY MEADOWS HENRY** Gelding 2022-03-08 CHRISTY SURPRENANT RILEY BREWSTER MN UNITED STATES STEVEN A LARSON OR SANDY R LARSON ELLSWORTH WI UNITED STATES
- 24794-M SUDDEN CREEK SHIRLEY** Mare 2022-03-11 KEN KNUTH SLAYTON MN UNITED STATES CHRISTY SURPRENANT RILEY BREWSTER MN UNITED STATES
- 23762-S SUMMIT'S VALLEY LIGHTENING LEWIS** Gelding 2022-03-15 JUDITH WATLAND AND DAVID TEWS HORSESHOE BEND AR UNITED STATES LISA VARNELL FLORAL AR UNITED STATES
- 336 BLACK MOUNTAIN WYOMIA'S DAPHNIA** Mare 2022-03-18 AME LONGWELL THERMOPOLIS WY UNITED STATES KYRA LLOYD BOERNE TX UNITED STATES

*Continued on Next Page*



**333 BLACK MOUNTAIN RENZO** Stallion 2022-03-18 AME LONGWELL THERMOPOLIS WY UNITED STATES ANNA REID BANDERA TX UNITED STATES

**332 BLACK MOUNTAIN COMMODORE'S PRADA** Mare 2022-03-18 AME LONGWELL THERMOPOLIS WY UNITED STATES TRAVIS BENSON CASPER WY UNITED STATES

**335 BLACK MOUNTAIN COMMODORE'S NERI** Mare 2022-03-29 AME LONGWELL THERMOPOLIS WY UNITED STATES MARIA HEUSDAIN STARKS LA UNITED STATES

## YOUTH CORNER

Youth Achievement Program  
By: Adam Geertz, Youth Committe Chair

With summer in full swing now, many of us are busy with fairs and horse shows or just our own family fun on the farm. Remember we have a wonderful Youth Achievement Program that your kids can participate in.

### Registration Requirements:

- Must be an ASHA Youth member
- Have access to an ASHA registered Shire or Shire Sport Horse
- Open to young people 18 and under

### Activities to earn points include, but are not limited to the following:

- Trail Rides or Drives
- Parades/Horse Expos
- Competitive Shows
- Wagon Train
- Ring Work/Riding or Driving Lessons
- Exercising/Caring for Horses

For each activity completed you will earn points to receive certificates, prizes and upon completion of the program a graduation plaque.

Please reach out to us for more information at [arg81512@gmail.com](mailto:arg81512@gmail.com).





# Brand Valley Farms

Russell and Heather Brand

612-803-7313

Horses occasionally for sale

Introducing:

# Brand Valley's Miss Pepper

\*Champion Yearling Mare

\*Junior Champion Mare

\*Grand Champion Mare

\*Best Mare bred and owned by exhibitor

\*2021  
All North  
American  
Yearling Mare

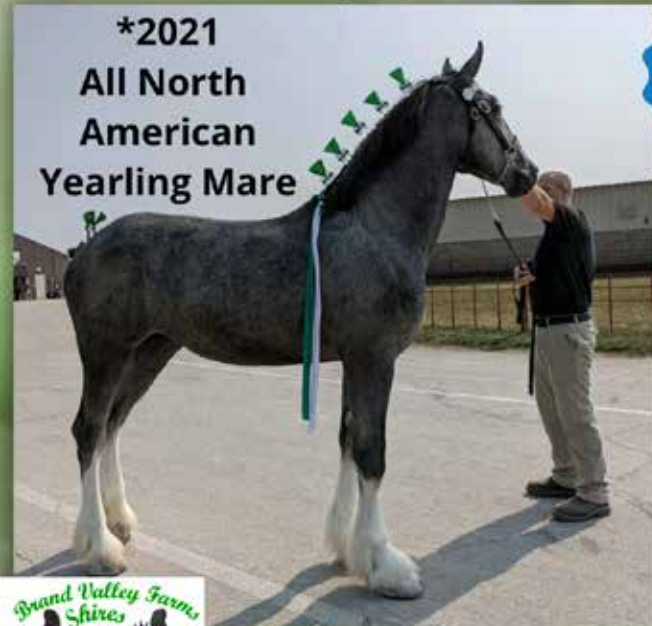

Sire: Dua He Chi's King Edward  
Dam: Peridot's Miss Trixy

2021  
National  
Shire  
Show



Purveyor of Fine English Shires  
**Wareing Shires**

Offering 55 years of import experience and contacts  
400 transatlantic imports

The  
Shire Draft  
Horse  
Chronicle  
new book by  
Arlin Wareing

Coming August 2022

**Arlin Wareing**

office: (208) 785-4995

email: arlin.wareing@yahoo.com

#1 UK  
importer



BLACK PARK  
SENSATION



ROYAL KNIGHT'S SUPREME  
PRINCE WILLIAM



Geryl & Missy Wade | 540-330-5481  
1379 Pecks Rd. Bedford, VA 24523  
drafts@royalknightshires.com

PASSAGE CREEK  
POETRY MAN



*Standing for Stud  
2022*



*Minerals & Vitamins  
authorized dealer*

HILLMOOR  
BLACK SUPREME



**SUCCESS THROUGH PARTNERSHIP**

Charity Harmon | 315-783-1759  
1132 Suedberg Rd Pine Grove, PA 17963  
sales@northeastshires.com  
northeastshires.com

OFFERING CONSULTING SERVICES  
EQUINE REPRODUCTION  
INTERNATIONAL SHIPPING  
MARKETING & BRANDING



*Join Us in 2022  
National Shire Show  
KILE  
PA Farm Show*





*Stacie Lynch ~ Secretary*  
PO Box 339 Fredericktown, OH 43019  
Phone: 888-302-6643  
Email: [Secretary@ShireHorse.org](mailto:Secretary@ShireHorse.org)  
[www.ShireHorse.org](http://www.ShireHorse.org)

NONPROFIT ORG  
U. S. POSTAGE  
PAID  
BEDFORD, VA  
PERMIT NO. 15

### Mark Your Calendars

**2022 National Shire Show**  
**August 14-16, 2022 at the Iowa State Fair**

***New Website Coming Soon!***  
***Checkout Page 14 for more exciting details.***

# TROYER CARRIAGE COMPANY



*Handcrafted Elegance*

- PARTS -  
- ACCESSORIES -  
- CRAFTSMANSHIP -

*Proud Sponsor of  
the ASHA Cart Raffle*

**Handcrafted  
in the USA**



**TROYER CARRIAGE COMPANY, INC.**

**280-A North Village Dr., Shipshewana, IN 46565**

**(260) 768-7135 Fax: (260) 768-7137**

**[www.TroyerCarriage.com](http://www.TroyerCarriage.com)**