

AMERICAN

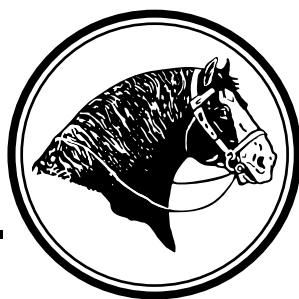

SHIRE

Horse

Est. 1885

Association

**2021 WINTER**

*Volume 45, Issue 4*

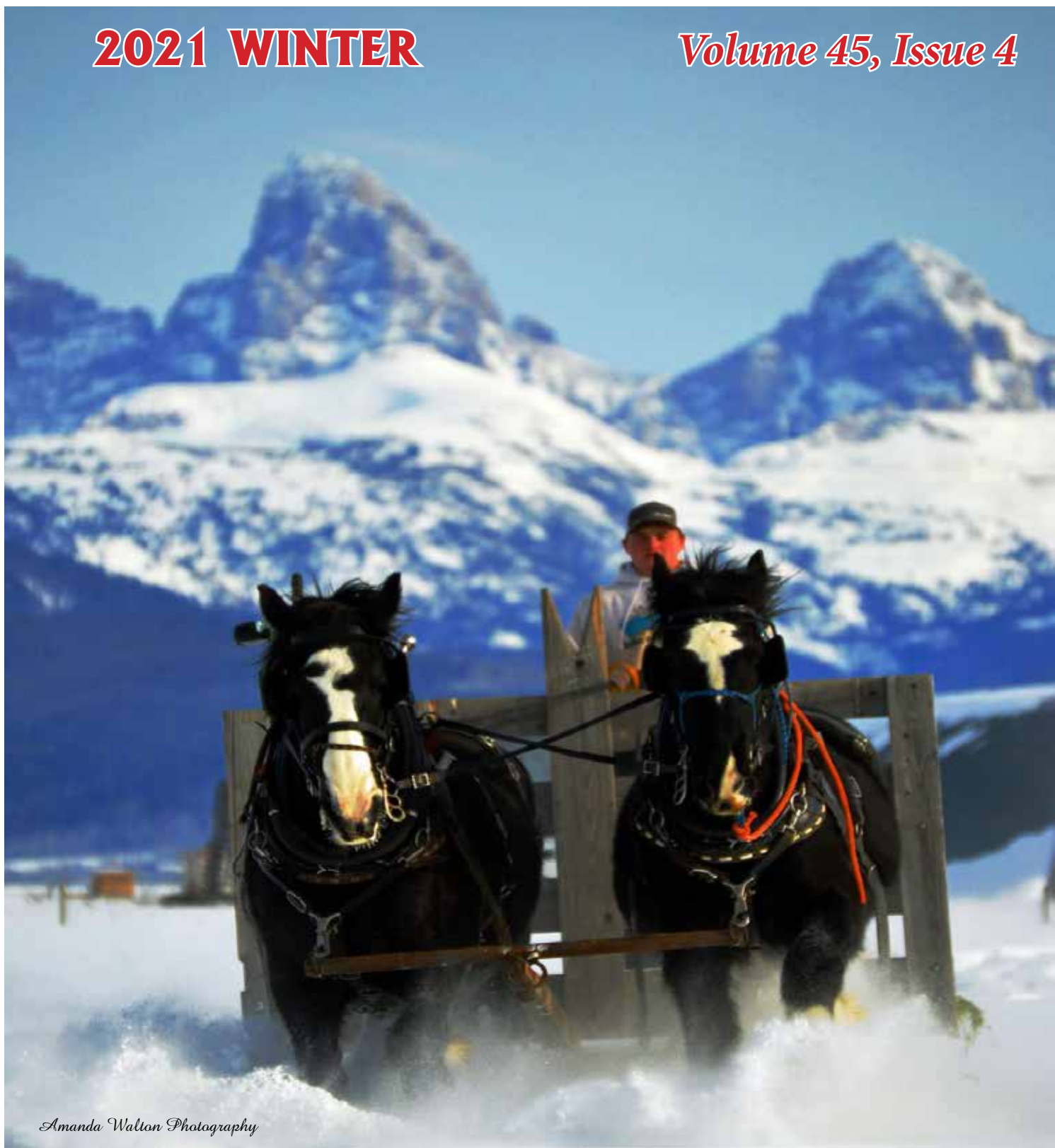

*Amanda Walton Photography*

# HERKULES WHAT'S WANTED

*Moorfield Ted x West Winds Cari Ann*

*Frozen Semen Available  
\$1,500*



*Soaring Eagle Farms*

*Soaring Eagle Farms • Dr. Jeff Gower*

*Springfield, MO • 417-839-1200*

*Wishing Everyone All The  
Best in 2022!*



*Soaring Eagle Farms*

Glenn, Shelley Lewis & Family • Springfield, MO • 417-920-7372



# JENSON SHIRES

**MARES, FILLIES, STALLIONS,  
GELDINGS & FOALS  
FOR SALE**

Cool shipped semen from **Louis & Cash**

*-- 20 years --  
of successfully shipping semen*



Clark & June • Dean & Sue // (402)426-3198 // [clarkjenson@abbnebraska.com](mailto:clarkjenson@abbnebraska.com) // [www.jensonshire.com](http://www.jensonshire.com)

**EASTOFT DELEGATE**  
OFFERED TO APPROVED OUTSIDE MARES IN 2022  
2016 English Shire Stallion  
18.1 hands | ASHA # 23570-S | SHS #C3282

**"I WANT TO BE YOUR PARTNER"**

- Work ethic & temperament
- Beautiful hoof, coat & feather
- Quality structure & bone
- Exceptional bloodlines

PHOTO BY TROIKA DRAFTS

MEADOWBREEZEFARM.COM | SHIRES@MEADOWBREEZEFARM.COM

***This Color Space Can  
Be Yours For  
\$150 an Issue or \$525  
for the Year.  
Contact  
Editor Missy Wade  
for More Information,  
[ShireEditor@gmail.com](mailto:ShireEditor@gmail.com)***

# IN THIS ISSUE

On the Cover: Allan Moulton, son of Kari Moulton, from Tetonia, ID driving Teton View June, (off) and Teton View Pete (lead). They were returning to the barn after out feeding cows. This team fed cows everyday for 5 months.

Quarterly Teleconferences/Advertising Rates & Deadlines.....	3
Board of Directors / Mission Statement / ASHA Fees.....	4
A Message From Your President.....	5
Secretary's Report.....	5
A Message From Your Vice-President.....	6
Welcome New Members.....	6
2021 Committee Members.....	7
Regular 4th Quarterly Board Meeting.....	8
Newsletter Fee.....	8
Financials.....	9
2021 Troyer Cart Raffle.....	9
American Shire Horse Educational Foundation.....	10
Anaplasmosis.....	11
2022 Annual Meeting Announcement.....	12
Amish Businesses & Local Attractions.....	12
Shire Horse History in America.....	13
2021 KILE Show Results.....	17
2021 BOD Election Results.....	18
2021 Massachusetts Equine Affaire.....	19
Breeders Listing.....	20
Management of Retained Placentas.....	21
Foaling Fundamentals: The Top 10 List.....	22
Registrations & Transfers.....	23

Missy Wade, Editor-Email: [ShireEditor@gmail.com](mailto:ShireEditor@gmail.com) Phone: 540-330-5481

Visit Us on the Web & Facebook

[www.ShireHorse.org](http://www.ShireHorse.org) & [www.Facebook.com/AmericanShireHorse](http://www.Facebook.com/AmericanShireHorse)

The American Shire Horse Association  
 PO Box 339 Fredericktown, OH 43019  
 Phone: 888-302-6643  
[www.ShireHorse.org](http://www.ShireHorse.org)  
[Secretary@ShireHorse.org](mailto:Secretary@ShireHorse.org)  
 Newsletter Editor: [ShireEditor@gmail.com](mailto:ShireEditor@gmail.com)

The American Shire Horse Association News is the official publication of The American Shire Horse Association (ASHA). The American Shire Horse Association is a nonprofit tax-exempt corporation established to maintain the integrity of an accurate registry and to promote the Shire breed through excellence. ASHA is

a membership organization that engages in the registration, promotion, and communication to promote these purposes. Basic annual membership is \$50 and includes the quarterly

*American Shire Horse Association News.*

We welcome articles, photographs, letters, and classified advertising for possible publication.

The publication of articles or advertisements is not necessarily an endorsement by ASHA.

ASHA and the editor expressly limit any liability resulting from any and all misprints and/or inaccuracies whatsoever in advertisements or content published in this publication and said liability is hereby limited to the running of a corrected advertisement or article

correction notice. Advertisers are solely responsible for the accuracy of their assertions or claims.

Material may not be reproduced without the permission of the editor or permission of the person who owns the copyright.

## 2022 QUARTERLY BOARD TELECONFERENCE SCHEDULE

First Quarter - January 11, 2022

Second Quarter - April 12, 2022

Third Quarter - July 12, 2022

Fourth Quarter - October 11, 2022

All members are welcome to listen in, starting at 8 pm EST  
 Tentative agendas will be emailed to the membership about one week before the meetings. You can dial in on  
 Phone: 667-770-1523 Participant Code: 279876#

Additional Board of Directors teleconferences may be scheduled if needed. Advance notice will be emailed to the membership if time permits.

## ADVERTISING

Ad Size - Camera Ready Display	One Issue	1 Year
Full Page 7.75" x 9.875" Color	\$350	\$1,225
Full Page 7.75" x 9.875" Black/White	\$200	\$700
Half Page / Horizontal 7.75" x 4.8125" Color	\$200	\$700
Half Page / Horizontal 7.75" x 4.8125" Black/White	\$150	\$525
Half Page / Vertical 3.75" x 9.875" Color	\$200	\$700
Half Page / Vertical 3.75" x 9.875" Black/White	\$150	\$525
Quarter Page 3.75" x 4.8125 Color	\$150	\$525
Quarter Page 3.75" x 4.8125 Black/White	\$75	\$275
Eighth Page / Business Card 3.75" x 2.25" Color	\$100	\$350
Eighth Page / Business Card 3.75" x 2.25" Black/White	\$50	\$175
Classified Ads, Text Only, 30 Characters Per Line Including Spaces, 6 Total Lines of Text, or Breeders Listing **FREE TO MEMBERS**	\$1 Per Word Per Issue	

Issues	All Due	Mailing Date
Spring	February 15	March 25
Summer	May 15	June 25
Autumn	August 15	September 25
Winter	November 15	December 25

***Our Member Advertisers Help Support This Newsletter.***

# BOARD OF DIRECTORS

## Wayne Wareing ~ President

831 N 450 E, Firth, ID 83236  
208-521-7375  
duahechi@aol.com  
1st-2022

## D J Bradshaw ~ Vice-President

467 Payne Hill Drive, Clayton, GA 30525  
478-957-5208  
dj.bradshaw81@gmail.com  
1st-2021

## Dean Jensen ~ Treasurer

8957 County Road P35, Blair, NE 68008  
402-980-3811  
deanjensen@yahoo.com  
1st-2022

## Tom Greenlee, Jr.

230 Long Rd, Cochran, PA 16314  
315-408-5406  
greenleafarmsllc@gmail.com  
1st-2022

## Michael Hagberg

28823 NE 112th Ave, Battleground WA 98604-9310  
360-606-2263  
hagbergbtt@aol.com  
1st-2021

## Victoria Hauser

30308 E 331st St, Garden City, MO 64747-8433  
719-251-5695  
victoria@hoofnet.com  
1st-2023

## Clark Jensen

9110 County Road P35, Blair, NE 68008  
402-426-3198  
clarkjensen@abbnebraska.com  
2nd-2022

## Kari Moulton

1290 Arrowhead Plaza Way, Driggs, ID 83422  
208-354-4400  
karim@sargentengineers.com  
1st-2023

## Jim Paulson

10304 County 10, Caledonia, MN 55921  
507-251-4694  
jcp@umn.edu  
2nd-2023

## Stacie Lynch ~ Secretary

PO Box 339, Fredericktown, OH 43019  
888-302-6643  
secretary@shirehorse.org

# ASHA Fee Schedule

ASHA Membership Fees	US Address	Foreign
REGULAR Membership - 1 Year (due Dec 31st)	\$50	\$65
REGULAR Membership - 2 Year (due Dec 31st)	\$90	\$120
REGULAR Membership - 3 Year (due Dec 31st)	\$130	\$160
YOUTH Membership (due Dec 31st)	\$25	\$40
FRIEND of the Shire Membership 4 - Newsletters	\$25	\$40
LIFE Membership	\$1,250	\$1,250
CORPORATE Membership Five-Year Membership	\$275	N/A
Hard Copy Newsletter	\$10	\$20

*Regular, Life, and Corporate membership allows 1 vote per person in general elections. All memberships receive access to the members section of the ASHA website and Newsletter.*

Registration Fees	Member	Non-Member
Fillies/Colts up to June 1st of Yearling year (year of birth)*	\$100	\$200
Fillies/Colts/Mares/Stallions after June 1st of two year old year*	\$200	\$400
Geldings, any age*	\$100	\$200
Shire Sport Horses*	\$125	\$125
DNA Kit without Registration	\$100	\$100
Conversion of Blood Type to DNA**	\$40	N/A
DNA Filing SHS / CSHA Registered Horse	\$25	\$50
Transfer of Ownership within 30 days	\$40	\$80
Transfer of Ownership over 30 days	\$80	\$160
Transfer of Ownership within family	\$10	N/A
Prefix Registration	\$50	N/A
Lease (due every time lease is renewed with office)	\$10	\$20
Duplicate (Replacement) Papers	\$40	\$80
Five Generation Pedigrees	\$10 w/Reg - \$20 separately	

\* Includes DNA kit for horse being registered

\*\* Conversion available to non-members in conjunction with SSHR registration only (\$100)

## ~ Mission Statement ~

The mission of the American Shire Horse Association is to maintain the integrity of an accurate registry and to promote the Shire breed through excellence.



*A Message From Your*

# PRESIDENT

It sure seems like we just got done with our Fall issue and it's time for the Winter issue. I know it is a busy time of year with many of us trying to combat the weather and cold temperatures, but it also is an exciting time when the new year rolls around! Soon mares will start to show their end of term bellies and foaling won't be far off!

I would like to thank the members of our association that made a commitment to run for the Board of Directors. Our elections are now held each year—and again for this election we had a good slate of candidates! Each nominee would have made a great director! Congratulations to Hannah Barker and Karla Stoner for being voted on to the Board of Directors. I look forward to working with you both and keeping ASHA moving in a positive and productive direction.

I would like to also thank the Nominating Committee for their time and efforts that they put into this election. We rely on our committees and volunteers to take the lead in their respected areas, and we do appreciate their dedication.

As it comes time for the new year, I would like to remind our breeders that it is YOUR responsibility to register YOUR foals and not to pass the responsibility to the buyer. I don't mean to sound like a broken record, but it is a problem that occurs in the office over and over. If you have questions on how to complete registrations or transfers, please feel free to call me or the office—we are happy to help. DigitalHorses makes this a quick and efficient transaction.

I would like to also invite everyone to the ASHA Annual Meeting! It is a great opportunity to meet board members and other Shire enthusiasts from across the United States. Watch our Facebook page as more details are given, we look forward to a trip to the heart of Amish Country in Ohio!

If there are any committees that you would like to help serve on please let me know. As I've said being a small association, most of the work is done by volunteers, I'd like to thank all those that have helped in 2021 and look forward to great things in 2022.

“Volunteers are not paid because they are priceless”

*Wayne Wareing*

Blackfoot, Idaho

208 521 7375

## Secretary's Report

July 1, 2021 – September 30, 2021

**Registrations – 30 Total**

**Shire Total - 28**

Shire: Stallions - 10 | Mares - 18 | Geldings - 0

**Sporhorse Total - 2**

Stallions - 1 | Mare - 1 | Geldings - 0

**Transfers -34 Total**

**Shire Total- 32**

Stallions - 10 | Mares - 16 | Geldings - 6

**Sporhorse Total - 2**

Stallions - 0 | Mares - 0 | Geldings - 2

**Members-301**

Corporate Members – 11

Lifetime Members – 123

Jr Member - 2

Annual Members – 157

Friend of the Shire – 8

Submitted by Registrar's Office, Stacie C. Lynch

Hello fellow Shire enthusiasts,

*A Message From Your*

## VICE-PRESIDENT

I hope this newsletter finds you well and horses fat, happy and sassy. The holiday season is upon us and I hope it is a wonderful one as this year more folks were able to travel and see loved ones and friends. Unfortunately, COVID is still around, and I hope you are staying safe and healthy.

My son, Wyatt, and I were talking the other day about Christmas time, and I told him I am 40 years old and still believe in the magic of Christmas. I was saying for just a period of time most people are able to put aside differences and issues and treat others with humility, dignity, and respect, with a good dose of love and cheer. That may seem sappy to some folks but, I have never been accused of not wearing my emotions on my sleeves. I pray that this spirit has a lasting effect on you and yours.

This year's elections were held with the highest success rate of returns at 39%. This just shows that electronic voting was a wise decision by the Board of Directors to help keep the association moving forward. Thank you to the Nominating Committee for your hard work and dedication. As with all things comes change and as you will see this will be the last Vice President report you will get from me as I was unable to receive enough votes to remain on the Board of Directors. I want to thank each and every one of you that had confidence in me and voted for me. I also want to thank Wayne Wareing for the opportunity to help serve. I may have lost this time, but I will run again in the future, and I encourage you to think about it as well as we have re-structured the board terms and will be having elections every year. I will continue to be involved with this Association because I really love these horses.

We all are feeling the effects of rising prices on everything, and ASHA is no different. The Newsletter is one of the life bloods of this Association, and also the largest financial burden that ASHA undertakes. Editor Missy Wade and everyone that helps contribute, edit, and distribute; a huge thank you for all you do. At the 2021 Annual Meeting back in March, the Board made the decision to implement a fee to help cover some of the costs. Beginning in 2022, we will be charging a \$10 fee if you want to receive a hard copy of the Newsletter in the mail. This fee is for regular, corporate, and lifetime memberships. All members will have access to full color digital copies of the Newsletter through DigitalHorses, and will be emailed a full color copy as well. I realize some may be disgruntled with this but we as the board and me personally, are asking for your understanding and cooperation to help maintain the association. You will need to contact the ASHA office at 888-302-6643; they will be able to help you.

*DJ Bradshaw*

Again, this fee is to help offset the cost of the newsletter just a little bit. If you have any questions, concerns or complaints, please direct them to the Board of Directors and not at the office staff. They do a wonderful job for us, and we do not need members calling them and raising cane over something they do not control.

2021 Vice President  
Rules Committee Chair  
Pedigree Committee Chair  
478-957-5208  
dj.bradshaw81@gmail.com

Until we meet again, I will be seeing ya down the fence row.

### WELCOME NEW MEMBERS

Bart Long & Associates Realty And Auction LLC

Chris Barr & Stacey Golub

Cody Cassel

Tawni Childers

Amy Kap

April Gallion Thompson

Theresa Turner

Pamela Whipple



# 2021 COMMITTEE MEMBERS

## Annual Meeting

Chair - Jim Paulson, jcp@umn.edu, ph: 507-251-4694  
Mike Hagberg, hagbergbt@aol.com, ph: 360-606-2263  
Lisa Graham – draffhorseannouncer@gmail.com, ph: 815-471-4711  
Others TBA

## EU - UK

Chair - Dean Jenson, deanjenson@yahoo.com, ph: 402-980-3811  
Others TBA

## Finance

Chair - Dean Jenson, deanjenson@yahoo.com, ph: 402-980-3811  
Stacie Lynch - secretary@shirehorse.org , ph: 888-302-6643  
Victoria Hauser - victoria@hoofnet.com, ph: 719-251-5695  
Others TBA

## Hall of Fame

Chair - Karla Stoner, bloomforge@peoplepc.com ph: 301-874-3250  
Others TBA

## Media Digital

Chair - Charity Greenlee, shiremedia99@gmail.com ph 315-783-1759  
Lisa Graham, draffhorseannouncer@gmail.com ph 815-429-3798  
Stephanie Algieri, algieres777@gmail.com

### ASHA Facebook Editors:

Stacie Lynch, Stephanie Algieri, Missy Wade, Lisa Graham, Charity Greenlee, Jeannie Bradshaw, Danelle Kinney

### Shires Under Saddle FB Page Editors:

Charity Greenlee, Juliet Cox, Megan Denny, Tiffany Goldman

## Media Print

Chair - Missy Wade shireeditor@gmail.com ph: 540-330-5481  
Editor - Missy Wade, shireeditor@gmail.com ph: 540-330-5481  
Reader - Dawn Wikel, shires99@msn.com ph: 816-547-6972  
Reader - Suzanne Caruso, scaruso18@aol.com ph: 540-425-2221  
Reader - Renee Wojciechowski, rpeteron.925ss@yahoo.com ph: 630-788-7844  
Reader - Charity Greenlee, shiremedia99@gmail.com ph: 315-783-1759  
Reader - Lisa Graham, draffhorseannouncer@gmail.com ph: 815-471-4711  
Reader - Bud Walsh, budzmail11@msn.com ph: 970-391-8672

## Membership

Chair - Victoria Hauser, Chair victoria@hoofnet.com –ph: 719-251-5695  
Others TBA

## Mentoring Pool

Arlin Wareing, arlin.wareing@yahoo.com ph: 208-875-4995  
Karla Stoner, bloomforge@peoplepc.com ph: 301-874-3250  
Sharon McLin, msbshire@sopris.net ph: 970-876-5979  
Vicky & Gene McCaffrey, oxkill@captial.net ph: 518-872-5295  
Audrey-Lyn Stockton, sventures@msn.com ph: 970-420-8050

*These are long term members that can be called on by each committee Chair, to get advice and help answer questions that arise in their committees that require in-depth knowledge of our history and past protocol on various subjects that affect their committee. They are to be utilized as resource personnel to all committees requesting their help in their specific committees.*

## Nominating

Chair - Charity Greenlee, shiremedia99@gmail.com ph 315-783-1759  
Kari Moulton – (208) 313-0824 | karim@sargentengineers.com  
Jim Paulson – (507) 251-4694 | jcp@umn.edu

## Pedigree

Chair - D J Bradshaw, dj.bradshaw81@gmail.com, ph : 478-957-5208  
Jim Paulson - jcp@umn.edu, ph: 507-251-4694  
Karla Stoner - bloomforge@peoplepc.com, ph: 301-874-3250

## Promotion / Merchandise

Chair - Lisa Graham, draffhorseannouncer@gmail.com ph: 815-471-4711  
Karla Stoner – bloomforge@peoplepc.com, ph: 301-874-3250  
Others TBA

## Rules

Chair - D J Bradshaw, dj.bradshaw81@gmail.com, ph: 478-957-5208  
Tom Greenlee – greenleafarmsllc@gmail.com, ph: 315-408-5406  
Mike Hagberg – hagbergbt@aol.com, ph: 360-606-2263  
Kari Moulton – karim@sargentengineers.com, ph: 208-354-4400  
Karla Stoner - bloomforge@peoplepc.com, ph: 301-874-3250

## Shires Under Saddle

Chair - Clark Jenson, clarkjenson@abbnebraska.com, 402-426-3198  
Others TBA

## Show

Chair - Danelle Kenny, haugenhill@hotmail.com ph: 651-380-9600

## Show Coordinators

National Lisa Graham, draffhorseannouncer@gmail.com ph: 815-471-4711  
Eastern Reg. 1 & 2 Karla Stoner, bloomforge@peoplepc.com, ph: 301-874-3250  
Eastern Reg. 3 DJ Bradshaw, dj.bradshaw81@gmail.com, ph: 478-957-5208

## Video

Chair - Karla Stoner, bloomforge@peoplepc.com ph: 301-874-3250  
Jim Paulson, jcp@umn.edu ph: 507-251-4694

## Youth

Chair - Adam Geertz – ageertz@yahoo.com , (563) 343-8459  
Others TBA

## **NOTE:**

***If you are interested in helping with any of these committees, contact the chair for additional information***



# REGULAR 4TH QUARTER BOARD MEETING

Tuesday, October 12, 2021, 8:00 PM EST  
Draft Motions Summary

1. Kari Moulton / Clark Jenson moved to approve the Q3 meeting minutes as presented. No discussion. All in favor.
2. Kari /Dean moved to remove the 1400 lb weight limit on the Shire Sport Horse Registry and remove the need for the non-Shire parent DNA, but retain the 700 lb non-Shire parent minimum weight limit. No further discussion. All in favor.
3. DJ moved to adjourn the meeting. Meeting adjourned at 9:49 PM EDT.

## NEWSLETTER FEE

By Missy Wade  
Newsletter Editor

Over the many years of our Association, the Newsletter/Magazine has been the information hub for our members, and it is no secret that it is the most costly item the Association endures.

As technology has advanced and email invented, many members have expressed receiving the Newsletter via email. Several times over the years, this information was tracked, and as leadership, secretaries, and editors changed, this information was lost or not forwarded along. With the Association's adoption of DigitalHorses, this information can now be tracked along with your membership.

With prices increasing for the cost of printing and mailing, the BoD voted at last year's annual meeting to access a \$10 fee for any member wanting to receive a mailed copy of the Newsletter, to begin in 2022. With the Spring 2022 Newsletter, unless you have paid the \$10 fee, the Newsletter will be emailed to you at the current email address you have on file with the office. You can also login to DigitalHorses, and download the current version, or any back issues you may have missed. One advantage of receiving the digital Newsletter is it is in full color throughout, versus the mailed copy only having the first and last four pages in color.

I have worked on saving/cutting costs of the Newsletter by mailing at bulk rate, and by trying to make the Newsletter an attractive publication with lots of pictures, informative articles and stories that members look forward to reading.

We have encouraged and asked for advertisements, and many of you have stepped up and provide nice high quality advertisements for each Newsletter, and to date, over half of the yearly cost of the Newsletter is covered by our advertisers, and I want to say a huge THANK YOU to each and every one of you for your dedication to the Shire and for supporting your Newsletter.

To recap, if you are a Regular, Lifetime, or Corporate member and want to receive a mailed copy of the 2022 Spring, Summer, Fall, and Winter Newsletters, you need to call the office, 888-302-6643 or email Secretary@ShireHorse.org and pay the \$10 fee.

If you do not pay the \$10 fee, you will automatically be switched to the digital Newsletter. If you are not happy with the BoD's decision to access this \$10 mailed Newsletter fee, please contact a BoD member and let them know. Please do not call or email the office with your grievances, because they do not make our policies, they only follow the policies set by our BoD.

Please continue to send me pictures, stories, articles, etc. This is your Newsletter and I do my best to include everything that our member's submit.

# FINANCIALS

Profit & Loss  
September 30, 2021

<b>Income</b>	
Cash Back Awarded	5.06
Interest Income	.026
<b>Membership Dues</b>	
1 Year Membership	200.00
2 Year Membership	90.00
3 Year Membership	260.00
Corporate	275.00
<b>Total Membership Dues</b>	<b>\$825.00</b>
Merchandise Sales	
Cart Raffle - Ticket Sales	225.00
<b>Total Merchandise Sales</b>	<b>\$225.00</b>
Newsletter Advertising	787.50
<b>Registry Income</b>	
Prefix reservation	50.00
Registrations	1500.00
Replacement Papers	40.00
Sporhorse	300.00
Transfers	1280.00
<b>Total Registry Income</b>	<b>\$3,170.00</b>
Trade Show/Expos Income	37.50
<b>Total Income</b>	<b>\$5,050.32</b>
<b>GROSS PROFIT</b>	<b>\$5,050.32</b>

<b>Expenses</b>	
Advertising	200.00
Banking	15.00
Bank Charges	81.89
QuickBooks Payments Fees	20.00
<b>Total Banking</b>	<b>116.89</b>
Horse Show Costs	
National Horse Show Expenses	85.69
<b>Total Horse Show Costs</b>	<b>\$85.69</b>
<b>Office Expense</b>	
Equine Reg. Program-DigitalHorses	416.67
Office Supplies	322.45
Postage	19.29
Secretary Contract Services	583.33
Storage Unit	40.22
<b>Total Office Expense</b>	<b>\$1,381.96</b>
<b>Registry Expenses</b>	
Coat Color Test	60.00
Genetic Marker Costs	308.00
<b>Total Registry Expenses</b>	<b>\$368.00</b>
<b>Total Expenses</b>	<b>\$2,152.54</b>

<b>NET OPERATING INCOME</b>	<b>\$2,897.78</b>
<b>NET INCOME</b>	<b>\$2,897.78</b>

Amanda Valley Photography

## 2021 TROYER CART RAFFLE

The 2021 Troyer Cart Raffle winner was Stacie Hickey, Virginia

Stacie has a carriage horse business and was thrilled to win the cart (or \$1000 toward the vehicle of her choice).

Ticket sales totaled \$1,935.00, after subtracting the approximate cost of printing the tickets. This is the highest income for raffle ticket sales to date.

# AMERICAN SHIRE HORSE EDUCATIONAL FOUNDATION



## ASHEF Board

James Paulson, Chair • Tom Greenlee, Jr., Vice Chair • Karla Stoner, Secretary  
Victoria Hauser • Dayla Kohler • Denae Kohler  
Vicky McCaffrey • Wayne Wareing

### October 21, 2021 Teleconference - DRAFT Summary Notes.

**Attendees:** Jim Paulson, Karla Stoner, Vicky McCaffrey, Tom Greenlee, Dayla Kohler, Denae Kohler  
**Absent:** Wayne Wareing – contacted Karla has a vet call for a sick horse

Jim reported that Victoria Hauser had asked to resign from the ASHEF board due to time constraints. Resignation accepted.

**Approve Minutes from January 7, 2021 meeting** – Karla requested confirmation of last names under Item #6 - Potential ASHA members for the ASHEF board: Jim confirmed the names of Jim Van Nurden and Kristin Vetter as candidates. There were no other requests for changes to these minutes. Vicky / Dayla moved to approve the revised minutes for the 01/07/2021 meeting. All in favor.

**2020 Tax return** – Karla confirmed that the accountant had submitted the 2020 ASHEF tax return in June or July of 2021.

**Treasurer Position** – Still needs to be filled.

**ASHEF Board members terms as of 02/2022** – Dayla Kohler, Denae Kohler, Karla Stoner and Wayne Wareing will complete their second terms. In February. All are eligible for a 3rd term. Dayla and Denae declined a third term due to time constraints with master's degree programs.

### **2021 Activities – ASHEF provided partial funding and / or participated in the following events:**

- April 8 – 11: Ohio Equine Affaire virtual event – cost share with ASHA. Ohio State Fairgrounds were unavailable due to it being a Covid equipment storage facility.
- July 2-3: Horse Progress Days – ASHA/ASHEF information and sales booth. Breed demos.
- August 15 – 17: National Shire Show – Des Moines, IA – Information and sales booth.
- September 9 – 11: 1st Annual Cylde / Shire Fall Classic – Shipshewanna, IN – Information and sales booth.
- October 7 – 9: Keystone International Livestock Exposition - Harrisburg, PA, Information booth
- November 11-15: Equine Affaire, MA. Information and sales booth, breed stall and breed demos.
- NOTE: Plans had been discussed for scholarships to the Youth Novice Congress in WI, but this event was canceled due to Covid.

**brendalovebennett.com**

**Specializing in Denver / Boulder  
Area Real Estate**

brendalovebennett@gmail.com

**303-817-8884**



**THE  
RE/MAX  
COLLECTION**

*Fine Homes & Luxury Properties*

# ANAPLASMOSIS

By Missy Wade  
Royal Knight Shires, Bedford, VA

We had heard of Anaplasmosis, but in our part of Virginia, we have luckily never had a case in our herd, that we had to treat. Unfortunately we had a crash course, when our 3 year old stallion, Gunner spiked a 106 degree temperature Wednesday evening, the day before the Keystone International Livestock Exposition in Harrisburg, PA was to begin on Thursday. Gunner had been in PA being fitted for the show, so luckily he was already at the show complex, and the on-call state veterinarian did a quick evaluation, and with a dose of banamine on board, Gunner was headed 1.5 hours east to the New Bolton Center, a part of the University of Pennsylvania's Veterinarian School.

Anaplasmosis is a common tick-transmitted disease of horses, caused by the bacterium, *Anaplasma phagocytophilum*. Deer ticks (*Ixodes scapularis*) and the Western black-legged ticks transmits this bacterium to horses as well as other animal species, including humans. Once bitten by an infected tick, the horse generally starts to show early signs of the disease within 3-14 days. During the early stages of the disease, the horse develops a very high fever of 103 to 106°F. Other clinical signs include reluctance to move, depression, reduced appetite, occasional staggering, and mild edema in the lower limbs.



After Gunner's 1.5 hour trip, he arrived about 10:30 PM and his temperature was 101.5, and it never went above that while at New Bolton, with no other Banamine given. Because Gunner had a somewhat decreased appetite, a spiked fever, and slight swelling in his rear legs, along with a low white blood cell count, New Bolton was also suspecting Anaplasmosis. They immediately started him on Oxytetracycline, a powerful antibiotic administered intravenously. They ran all the usual tests to eliminate any other possible diseases, and they all were negative. The test results for Anaplasmosis took several days and after spending a day and a half getting antibiotics and tearing out 2 IVs, they determined he was feeling good enough to leave. So we went and picked him up on Friday and returned back to the expo complex with him in quarantine, just for protection of other horses.

Several days after arriving back home in Virginia, New Bolton called with negative results for Anaplasmosis, which they said is possible, due to his quick treatment. Beings he responded so well on the Oxytetracycline, their final determination was a tick-borne disease. Gunner made a complete recovery.

Because tick borne diseases are becoming more and more common, most horses have been bitten and have antibodies for the bacterium and you never know that they have been infected.

The severity of signs varies with the age of the animal and duration of the illness. Signs may be mild. Horses less than 1 year old may have a fever only; horses 1 to 3 years old develop fever, depression, mild limb swelling, and lack of coordination. Adults exhibit the characteristic signs of fever, poor appetite, depression, reluctance to move, limb swelling, and jaundice. Fever is highest during the first 1 to 3 days of infection, but may last for 6 to 12 days. Signs become more severe over several days. Any existing infection (such as a leg wound or respiratory infection) can be made worse. The infectious agent can be found in white blood cells 3-5 days after infection. DNA and antibody tests can also detect the disease.

Prognosis is excellent if the disease is recognized early and treatment is initiated. In more severe cases where neurologic signs develop additional treatment may be needed and permanent injury may occur due to incoordination/ataxia. Fatality is rarely reported due to this disease unless secondary complications occur.

# 2022 ASHA Annual Meeting

*Thursday, March 10 - Saturday, March 12, 2022 at the Carlisle Inn, Walnut Creek, Ohio*

All ASHA members, and all interested people, are invited to the American Shire Horse Association Annual Meeting this coming March, in Holmes County, Ohio. Our meeting location will be the Carlisle Inn, in Walnut Creek.

We will be starting with an open house from 1-4 PM at Trail Light Shires in Seville, OH. Todd and Emily have invited us for an early kickoff to our Shire activities. Later Thursday afternoon, we check into the Carlisle and begin our activities at 5 PM, EST with a meet and greet. We will have a casual meal starting at 6 PM, following with a presentation and discussion on what the Shire horse should look like and how does form fit their function.

Friday is Education Day. Since we are in the heart of everything draft horse, we will start with some businesses that work with harness, bits and equipment connected with Shire horses. The afternoon will feature a visit to a draft horse breeder and continuing our discussion on form and function for the future of the breed.

Our evening will feature a meal with lots of conversation and memories. Come and make new friends and share your thoughts at our membership meeting. Feel free to come with suggestions on how we can improve our breed and organization.

Saturday will be the day of our board meeting, which all members are welcome to sit in. We will start with a review of our membership meeting.

We have a block of rooms reserved at the Carlisle Inn, 4949 Walnut St, Walnut Creek, OH 44687. Please reserve your rooms by calling directly to the Carlisle Inn by February 10, 2022 and asking for the ASHA room block rate of \$119.00/night plus taxes. The rate includes a great breakfast each morning. The phone number for the hotel is: 1-866-893-2981. Website: <https://www.dhgroup.com/inns>. Friday noon and evening meals will be Dutch treat.

This is also the week of the 43rd Mid-Ohio Draft Horse Sale. Along with the sale, there are also many things to do in Holmes county and surrounding areas. We will have more information and options for business, farms and attractions to visit. We hope that you will be able to join us!

On behalf of the ASHA Board,  
Jim, Lisa, Mike and Tina  
Annual Meeting Committee

The Mid-Ohio Draft Horse Sale  
March 7th - 3:00 PM Mid-Ohio Pony Sale  
March 8th - Catalogued Buggy Horses, Riding Horses, Crossbreds, Shires, Clydesdales  
March 9th - 8:00 AM Carriage & Tack Sale  
6:00 PM Haflinger Sale  
March 10th - Percherons & Pulling Horses  
March 11th - Belgians & Uncatalogued Horses  
<http://www.mthopeauction.com/>  
Draft Horse Expo with vendors in the Mt Hope Event Center

Amish Businesses & Local Attractions

Horse Reproduction

Crystal Spring Stables  
4351 State Route 557 Millersburg, OH 44654  
Phone: 330 231 2776

Dublin Valley Farms  
3968 TR 606 Fredericksburg, OH 44627  
Phone: 330 231 6209

*Continued on Page 16*

# Shire Horse History In America

By Arlin Wareing

## Chapter 13

*Please note: This work is an excerpt from a larger book with earlier installments in previous newsletters and is to be taken as the opinion of the author.*

The two world wars had a devastating effect on England that impacted every phase of life and raising Shire horses was no exception. Not only were a lot of horses lost, following WW I many of the good Shire bloodlines were gone as well. The large estates were gone and with them went the landed gentry with their huge breeding operations that had dominated the show ring. The big heavy legged Shire they admired, and the Shire Horse Society had aspired to, was much diminished.

For the first time, small tenant farmers were able to serve on the Shire Horse Society council. There was still a real need for good draft horses, but the available stock to rebuild was in short supply. The people that used draft horses wanted no part of the Lincolnshire type Shire. They were looking for more of the Leicestershire type, which was also sought after by the few American buyers. Most of the farmers came from generations of breeders who had experience and knowledge with this type. However, the genetic pool was simply not broad enough to make the needed changes. It was around this time that the SHS most likely adopted a set of breed standards, a move to unite breeders in an effort to develop quality animals from the surviving horses. I have spoken with several members of the current SHS and there does not seem to be an exact date or language of the original breed adoption.

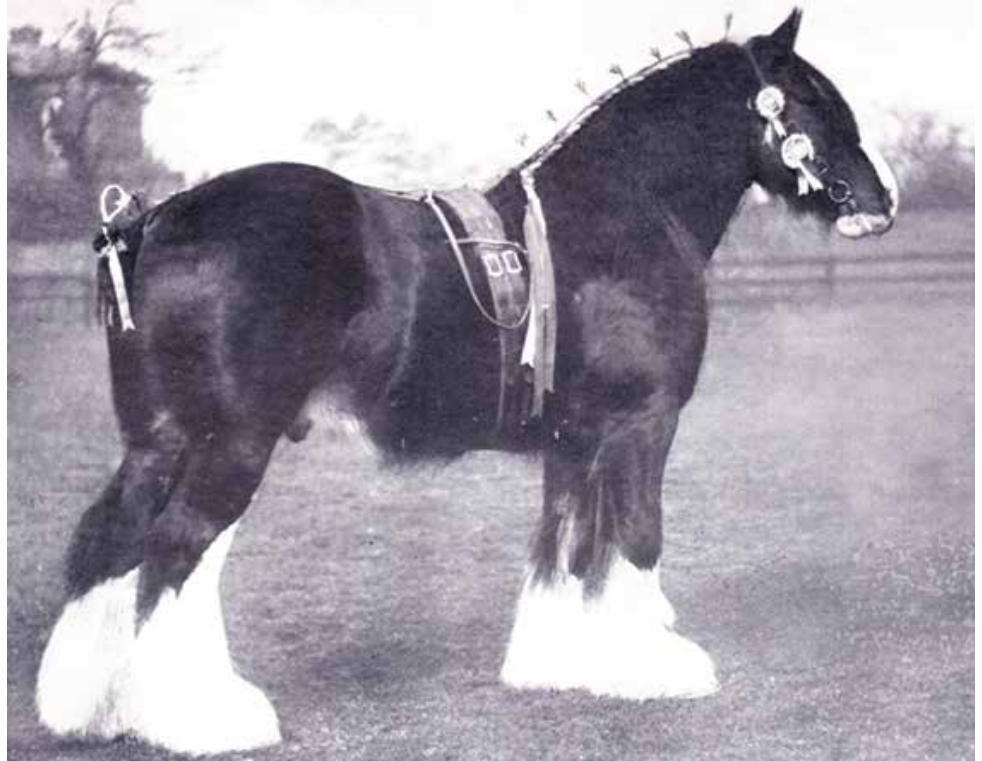

**Bower Winalot (SHS Registration 40672) was the Champion Stallion of the London Show in 1932, exhibited by G. R. C. Foster; courtesy of the 1932 Shire Horse Society Stud Book**

There had always been movement of horses between England and Scotland: through purchases, sharing studs and, if you go back far enough in history, outright reeving. Shires and Clydesdales were basically the same breed for years, with the foundation of the Clyde coming from England. After the registries of the Clydesdales and Shires were formed, their respective societies did not openly interchange horses. Many stories persist that this rule was violated from time to time. We could fill this book with those stories, but it seems clear that their Clyde cousins had some of the genetic traits needed to help rebuild the Shire breed, so in the 1930's horses crossed the border routinely regardless of registration and many ended up in the Shire Horse Society Stud Book as well as their offspring

For example, Phillip Moss told me the story of his uncle taking a mare to Tom Forshaw in the 1930's to be serviced. The Forshaw family was highly respected by members of the SHS as well as estate owners and the majority of the breeders throughout the country. The family began keeping Shires in 1863 and was recognized for generations as good and knowledgeable horsemen, and books have been written about their accomplishments. This is not a Forshaw story, but they represent the Shire activity in those days. They were breeders; they bought and sold horses, exported and were known for their stud service. At one time they had 700 stallions throughout England and Wales. They were standing about 75 studs at the beginning of the war, but most went to slaughter because there simply wasn't enough food available to keep them fed.

*Continued on Next Page*

It seems when Phillip's uncle arrived at the Forshaw stable, he saw twenty studs in box stalls lined up in a row. Each stall had Dutch double doors with the top half open to see in. He was told to choose which stallion he wanted to use; the price was the same for all. The entire door was closed on one stall and he was told that horse was sick and not available. After the mare had been serviced he was invited in the house for a cup of tea before heading home. As he was leaving, the hired man was sent to help him get the mare. They passed the closed stall door so he asked the man how the sick stallion was doing. The hired man said there wasn't a sick horse and opened the door to show him. There in front of him was a fine Clydesdale stallion.

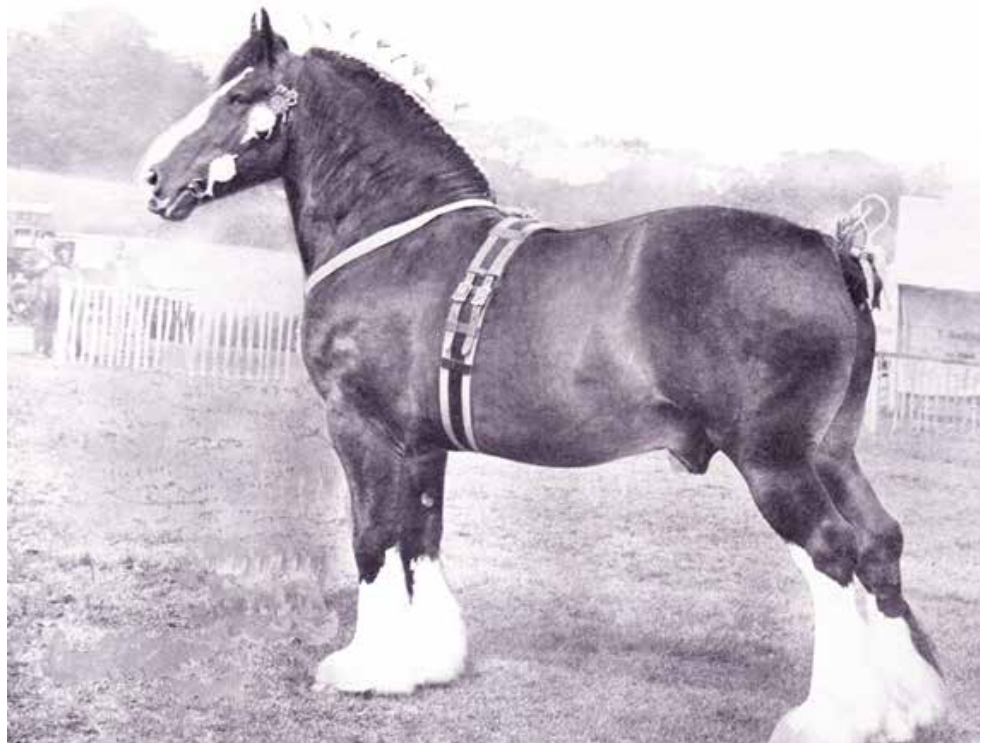

**Althorpe Trump Card (SHS Registration 43873) was the Champion Stallion of the Derby Show in 1947, exhibited by J. and W. Whewell; courtesy of the 1947 Shire Horse Society Stud Book**

It was apparent new blood was needed, and as time passed Clyde stallions were more blatantly brought south. After all, both breeds came from a common ancestry. At the same time, registered Shire mares traveled north and both breeds were improved. This action put the Shire registry in a tight spot, but the need to rebuild the breed was more important than the paperwork. The very existence of the breed was at stake so they took sort of a blind eye to the situation. After all, the improvement of the breed was a worthy cause and surely not worth a big fight. Many breeders felt if the breed were to fail, at least they would fail with quality.

In an effort to advance that approach legitimately, the SHS adopted a grading up program in 1940. This allowed Clydesdale and nonregistered mares to be bred to a Shire stallion and the female offspring identified with an A registration number in the studbook. If that mare was then put to a registered Shire stud, a filly offspring would then be upgraded to a B number. The next generation mare would have a regular full number and be indistinguishable in the registry. A stud colt could only be registered as a Shire if both parents were registered as full Shire. This program has been slightly changed over the years but is still used today. In the hands of a knowledgeable breeder, it provides a path for added genes and a better horse. This is a slow process that was much too slow to work on a dying breed, so Clyde stallions continued to be used by a few breeders.

By the 1940's the English economy had rebuilt itself both commercially and agriculturally with tractors and freight trucks. They were almost forced into it simply because there were not enough horses left to sustain industry so they had to turn to a means that could be replicated more efficiently. Draft horses were no longer in demand as working animals and had instead become a hobby and tradition. According to Keith Chivers, in 1947 approximately 100,000 horses were put down and an equal number the following year.

One of the last bastions of the Shire were English breweries. The Whitbread Brewery is one of the most famous and had the most longevity. Founded by Samuel Whitbread in 1742 and, according to paintings done in the same time period, he relied on draft horses that would become known as Shires to pull beer wagons through London. John Oaksey's book *Pride of the Shires* published in 1979 profiles the grey Shires who were still being used at that time for promotional purposes.

In describing the origins of the Whitbread Shires, he said, "Although [Robert] Bakewell seldom actually sold his stallions, preferring to let them out for a season's round, there is no doubt that his efforts had far-reaching results. In 1774, for instance, 'a remarkable strong black horse' and 'a beautiful black horse...allowed to be the best ever shown in Scotland' were advertised in an Edinburgh paper to cover mares at a fee of fifteen shillings. One was said to be 'bred by Mr. Bakewell at Dishley in Leicestershire' and the other was 'the property of Mr. Robert Bakewell'. So, although there is to my knowledge no actual proof, it

*Continued on Next Page*



seems a reasonable guess that in 1787, when George III visited the Chiswell Street Brewery, some of the eighty horses by whom, according to the London Chronicle, he and Queen Charlotte were so much impressed, may well have had Dishley blood in their veins.”

Remember that the draft horse referred to as Bakewell’s Black was based on the Leicestershire type horse crossed with Friesians and Samuel Whitbread was a contemporary of Robert Bakewell. The Whitbread family have continued to be avid horsemen in successive generations, buying, showing and breeding Shires. Brewers provided one of the few reliable markets left for Shires in the twentieth century.



A team of Whitbread Shires in the 1950’s; <https://symbolsandsecrets.london/2019/07/11/horses-and-ale-the-end-of-two-eras/>

Many dairy farmers maintained working horses; the two sort of make a good combination. This was true even in to the late 1900’s. A good friend of mine by the name of Allen Lees milked cows and delivered milk to families in Oldham with a Shire until 1989. A good horse was essential to his livelihood.

On our 1970 tour of England, with 45 American horsemen in attendance (discussed in more detail in the coming chapters), our first Shire farm stop was at Cole Ambrose near Ely, in the heart of the Fens. As we neared the farm we saw workers with one horse on tipcarts scattering manure. Cole Ambrose is one of the oldest and largest modern farming operations in England but was still using some horsepower. The English people have always been horse enthusiasts and love to admire them at shows and other horse events, but Shire numbers continued to decline. In 1958 there were only 5 stallions, and 24 mares registered with the Shire Horse Society.

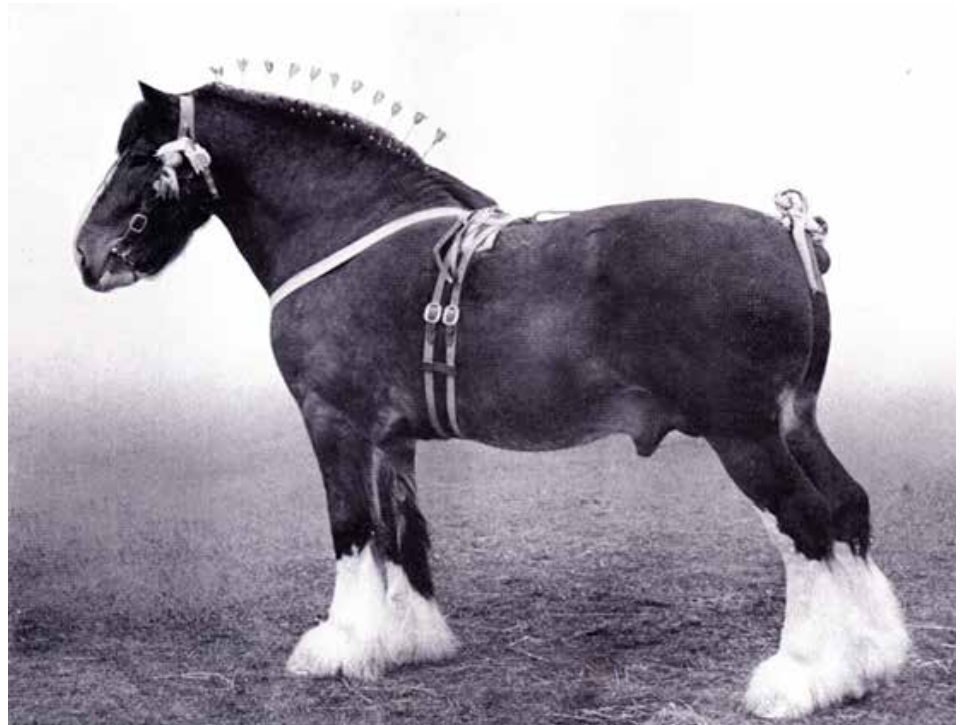

Grange Wood Cliffords What’s Wanted (SHS Registration 44559) was the Champion Stallion of the Derby Show in 1954 and was the grandsire to Jim’s Chieftain who was the first Shire to be imported to the US in the 1960’s, exhibited by George Richardson; courtesy of the 1954 Shire Horse Society Stud Book

In September of 1962, Albert G. Holland, who had been the secretary of the Shire

Continued on Next Page

Horse Society since 1929, resigned. He continued to do the work, with no pay, until June of 1963 when Roy Bird was persuaded to be his replacement. Mr. Bird was the Secretary Manager of the East of England Agriculture Show at Peterborough at the same time the office was moved from London to that location. Roy was also the secretary for a number of small societies, so he understood that part of the job, but was totally unfamiliar with the Shire horse.

After Roy accepted the position, he told me one of the Shire council members said, “Don’t worry too much about this job, your biggest job will be to find a resting place for the Society.” Roy didn’t follow that advise. He made it plain the Shire horse and SHS were not going to fail during his watch. By coincidence, this is the exact time Ed Henken was putting the American Shire Horse Association back together.

We have looked at the history of this breed for over 2000 years, through the efforts of a vast number of people with many millions of horses being part of this process. At the beginning of the twentieth century Shires were exported to Germany, Russia, Australia, Canada, the United States and Argentina. None of the registries and few of the horses survived beyond the wars and mechanization. (MacEwan, 108) It is hard to grasp that there were less than 100 Shires registered in the world in 1958 and I think there may have actually been fewer. We were that close to losing the breed.

Below is a partial listing of some local businesses that may be of interest. Most of these businesses and many more are setup in the Mt. Hope Event Center during the week of the Mt Hope Sale.

Amish Businesses & Local Attractions

Harness & Tack

Beachy’s Nylon Harness Shop 2815 Township Rd 182, Baltic, OH Phone: 330-897-1350	Fairview Country Sales 3024 CR-160, Millersburg, OH Phone: 330-359-1501	N & A Harness Shop 6009 T.R. 419, Millersburg, OH Phone: 330-893-1024
Bowman Harness 6928 Co Rd 77, Millersburg, OH Phone: 330-893-4151 Voice Mail	Maysville Harness Shop 8572 Mt Hope Rd, Apple Creek, OH Phone: 330-695-9977	Timbercrest Harness, LLC 14794 TR 4, Brinkhaven, OH 43006 Phone:

Equipment & Supplies

Ackerman’s Agricultural Equipment & Harness PO Box 126, Mt. Hope, Ohio 44660 Phone 330-674-0495	Trail Farm Supply 5013 Township Rd 359, Millersburg, OH 44654 Phone: 330-893-3086
Buckeye Rollermills, LLC 7649 Township Rd 654, Millersburg, OH 44654 Phone: 330-359-0340 Voice Mail	Yoder Blacksmith Supplies 8900 Township Rd 652, Fredericksburg, OH 44627 No Phone
Coblentz Collar Collars & Large Showroom of Leather Goods 3348 US Route 62, Millersburg, OH 44654 Phone: 330-893-3858	Yoder’s Horseshoeing Stocks, Co. 301 Holmes County Rd 70, Sugar Creek, OH 446 Phone: 330-893-3102 Answering Service
The Evener Shop 6840 TR 568 Holmesville, OH 44633 Phone: 330-674-0851	

Carriages /Wagons/Farm Equipment

Oak Grove Carriage 5690 Township Rd 606, Fredericksburg, OH 44627 Phone: 330-695-2119	Weaver Wagons 5090 S Mount Eaton Rd, Dalton, OH 44618 Phone: 330-857-7811
Pioneer Equipment 16875 Jericho Road Dalton, Ohio 44618 Phone: 888-857-6340	

Continued on Page 24

# 2021 KEYSTONE INTERNATIONAL LIVESTOCK EXPOSITION SHOW RESULTS

Eastern Regional 2

October 7-9, 2021

Halter Judge: David Light, OH

Hitch Judges: David Light and Jamie Sparrow, MO

Exhibitors – 8 (CT, OH, NY, PA, VA), 1 youth

Horses Entered – 17

Chris Barr & Stacey Golub, CT

Andrew Troyer, OH

Charity Greenlee, PA

Mathew Davis, TN

Horses Exhibited – 13 (Halter & Hitch)

Maureen Wightman, OH

Nathan Pickle, OH

Pamela Horswill, VA

Cody Cassel, PA

## HALTER CLASSES

### **GELDINGS (Registered) – 3 years & Over (1)**

**1st** Swishin' Tails Penny's Summer Son, Maureen Wightman, OH

#### **Grand Champion Reg. Gelding**

**Champion:** Swishin' Tails Penny's Summer Son, Maureen Wightman, OH

## STALLIONS

### **Stallions, 4 yrs and over (1)**

**1st** Windcharger Epic, Andrew Troyer, OH

#### **Senior Champion & Reserve Stallion**

Windcharger Epic, Andrew Troyer, OH

### **Stallions, 2 yrs and under 3 (1)**

**1st** Thorpe Hill Select, Nathan Pickle, OH

### **Stallion Foal (2)**

**1st** Mountainview Rockin Rivalry, Barr & Golub, CT

**2nd** Illusion Farms Grand Symphony, Charity Greenlee, PA

#### **Junior Champion and Reserve Stallion (3)**

**Champion:** Thorpe Hill Select, Nathan Pickle, OH

**Reserve:** Mountainview Rockin Rivalry, Barr & Golub, CT

#### **Grand Champion and Reserve Stallion**

**Champion:** Thorpe Hill Select, Nathan Pickle, OH

**Reserve:** Mountainview Rockin Rivalry, Barr & Golub, CT

## MARES

### **Broodmare 4 and over (1)**

**1st** Hickory Hill Hannah, Barr & Golub, CT

### **Yeld Mare, 4 yrs and Over (3)**

**1st** GFS Scotch Bottom Rock Star, Northeast Shires, PA

**2nd** Cedar Hill Lady Sedaris, Stacey Golub, CT

**3rd** Illusion Farms Lady Legacy, Pamela Horswill, VA

#### **Senior Champion and Reserve Mare (4)**

**Champion:** GFS Scotch Bottom Rock Star, Northeast Shires, PA

**Reserve:** Hickory Hill Hannah, Barr & Golub, CT

### **Mares 2 yrs. and under 3 (1)**

**1st** GFS Scotch Bottom Strikes Twice, Northeast Shires, PA

### **Mare Foal (1)**

**1st** Northeast Lilibet Jubilee, Northeast Shires, PA

#### **Junior Champion and Reserve Mare (2)**

**Champion:** GFS Scotch Bottom Strikes Twice, Northeast Shires, PA.

**Reserve:** Northeast Lilibet Jubilee, Northeast Shires, PA

### **Grand Champion and Reserve Mare (3)**

**Champion:** GFS Scotch Bottom Strikes Twice, Northeast Shires, PA

**Reserve:** Hickory Hill Hannah, Barr & Golub, CT

### **Best Shire Mare Bred & Owned by Exhibitor (3)**

**1st** GFS Scotch Bottom Strikes Twice, Northeast Shires, PA

**2nd** Scotch Bottom Rock Star, Northeast Shires, PA

**3rd** Northeast Lilibet Jubilee, Northeast Shires, PA

### **Best of Breed**

Thorpe Hill Select, Nathan Pickle, OH

## Group Classes

### **Get of Sire (1)**

**1st** Get of Heart MT. Midnight Special, on GFS Scotch Bottom Rock Star and GFS Scotch Bottom Strikes Twice, Northeast Shires, PA

### **Produce of Dam (1)**

**1st** Produce of RMS Holly Goes Lightly, on GFS Scotch Bottom Rock Star and GFS Scotch Bottom Strikes Twice, Northeast Shires, PA

### **Stallion & 3 Mares (1)**

**1st** Illusion Farms Grand Symphony (stallion), GFS Scotch Bottom Strikes Twice, GFS Scotch Bottom Rock Star & Northeast Lilibet Jubilee, Northeast Shires, PA

### **Mare and Foal (1)**

**1st** Hickory Hill Hannah and Mountainview Rockin Rivalry, Barr and Golub, CT

## Performance Classes

### **Clyde/Shire Men's Cart (7)**

**6th** GFS Scotch Bottom Rock Star, Mathew Davis for Northeast Shires, PA

### **Clyde/Shire Ladies Cart (7)**

**6th** GFS Scotch Bottom Rock Star, Charity Greenlee, Northeast Shires, PA

### **Clyde / Shire Team (5)**

**5th** GFS Scotch Bottom Rock Star & RMS Holly Goes Lightly, Charity Greenlee, Northeast Shires PA

### **Clyde / Shire Registered Mare Cart (9)**

**7th** GFS Scotch Bottom Rock Star, Northeast Shires, Charity Greenlee, PA

### **Sr. Youth Cart, no placing**

Cody Cassel, Northeast Shires, Charity Greenlee, PA

### **Adult Western Riding – (WTC) (3)**

**3rd** GFS Scotch Bottom Rock Star, Matthew Davis, Northeast Shires, PA

# 2021 Board of Director's Election Results

The 2021 BoD Nominating Committee received 5 eligible candidates who responded with questionnaire answers and participated in the nomination process. Thank you to the candidates for your selfless service. Congratulations to Hannah and Karla.

**Selected (57 votes) - Hannah Barker (NC)**

**Selected (51 votes) - Karla Stoner (MD)**

Withdrew - Leandra Reuble (WA)

DJ Bradshaw (GA)

Marc Jaffrey (ME)

Of the 291 eligible voters, 113 members submitted a ballot (open between 31OCT-30NOV21)

**A new record of 39% return rate for ASHA!!!**

2021 Board of Directors Election

Details > Ballot > Notice > Voters > Review > Pay > Results

## 2021 Board of Directors Election

October 31, 2021 at 11:45pm – November 30, 2021 at 11:45pm  
(GMT-05:00) EASTERN TIME (US & CANADA)

Completed

Actions ▾

113 ballots submitted of 291 eligible voters (10 opened) – 39%

13 ballots added after the election started.

291 emails sent - 0 notices queued

2 notices undeliverable. Fix it

Please check your email address on DH registry

Voters Results Graphed Results Vote by Vote Vote Audit

Export Results ▾

Directors PLURALITY – 2 VACANCIES

Hannah Barker	57 votes (28.9%)
DJ Bradshaw	44 votes (22.3%)
Marc Jaffrey	38 votes (19.3%)
Leandra Reuble	7 votes (3.6%)
Karla Stoner	51 votes (25.9%)

Hannah Barker and Karla Stoner win with 28.9% and 25.9% of the vote each.

197 votes tallied and 3 abstentions

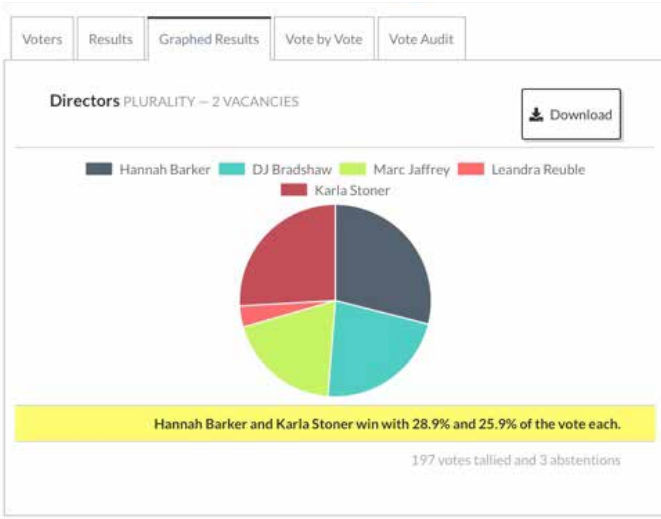

The Nominating Committee is looking for interested members to assist with the 2022 BoD Election. If you are interested, please contact the current Nominating Committee

Charity Greenlee – [shiremedia99@gmail.com](mailto:shiremedia99@gmail.com) (315) 783-1759

Kari Moulton – [karim@sargentengineers.com](mailto:karim@sargentengineers.com) (208) 354-4400

Jim Paulson – [jcp@umn.edu](mailto:jcp@umn.edu) (507) 251-4694

# 2021 Massachusetts Equine Affaire

November 11-14, Eastern States Exposition Grounds, West Springfield, MA

ASHA / ASHEF had a booth and breed stall at this event.

Three people brought Shires for the breed stall and/or for breed demos.

Participants were:

Chris Barr and Dr. Stacey Golub, East Hampton, CT, Connecticut Draft Horse Rescue

Pamela Rickenbach, Alderaman Farm, Chester, MA - Equiculture

Nicole Rackliff, M & N Ranch, Holden, Maine

The breed booth was covered by Karla and Bill Stoner and Chloe Armstrong and her Dad, Will Armstrong (substituting for Vicky McCaffrey). Information on Shires, ASHA newsletters and membership applications were available for hand out. The video and electronic photo album was played continuously.

Shire related merchandise was also for sale, with sales totaling \$289.82 after expenses.

Traffic through the booth was very good overall with a lot of questions answered and handout material picked up, including 3 membership applications (2 for youth and one adult)



Four Shire Breed demos were held: the ones I got to see went well and were well attended.

- Friday 11/12 – 10 minute breed demo Mallory South arena - riding, driving and in hand
- Friday 11/12 - One horse in hand – Equine Fundamentals Forum - Breed Segment
- Saturday 11/13 – 8 minute demo in the coliseum, riding, driving, in hand.
- Sunday 11/14 – Coliseum same as Saturday

Overall participation by breed organizations and vendors was down from pre-Covid times, (estimate ~40% less), but public attendance was very good and similar to 2019.



# BREEDERS LISTING

## ***Alder Shires, LLC***

Matthew Davis / LaMon Norton  
Pulaski, TN  
931-309-6995 or 256-654-3054  
mernstdavis@gmail.com

## ***Big Little Shires***

Audrey-Lyn & Jerry Stockton  
Laporte, CO 80535  
970-420-8050  
sventures@msn.com

## ***Blackburns Bay Farm, LLC***

Julie Pfliegern  
Sturgeon Bay, WI 54235  
920-495-2163  
blackburnsbay@yahoo.com

## ***Black Forest Shires***

Jeff Bartko & Victoria Hauser  
Garden City, MO 64747  
719-251-5695 / 970-397-3945  
victoria@hoofnet.com / jb@hoofnet.com

## ***Brand Valley Farms***

Russell Brand  
Princeton, MN 55371  
612-803-7313  
brandvalleyfarms@gmail.com

## ***Charter Oaks Shires***

Michael Hagberg  
Battle Ground, WA 98604  
360-606-2263

## ***DGS Shires***

Paul Dangel, Amanda Gill, Megan Sweathomas  
Collinsville & Oologah, OK  
605-295-3738/918-896-0598  
DGSshires@gmail.com

## ***Greenlee Farms, LLC***

Tom Greenlee  
Cochranton, PA 16314  
315-408-5406  
greenleefarmsllc@gmail.com

## ***Haugen-Hill Shires***

Danelle Kinney  
Red Wing, MN 55066  
651-380-9600  
haugenhill@hotmail.com

## ***Jenson Shires***

Clark, June, Dean, & Sue Jenson  
Blair, NE 68008  
402-426-3198 / 402-980-3811  
clarkjenson@abbnebraska.com

## ***Kohler Farms-A Shire Horse Breeder***

Dayla Kay & Denae Kohler  
Walnut Cove, NC 27052  
336-813-0193 / 336-480-7495  
daylakaykohler@gmail.com

## ***MacKenzie Shires, LLC***

Casey MacKenzie  
Longmont, CO 80503  
303-502-4723  
macshires@me.com

## ***Midnight Star Breeders***

Brit & Sharon McLin  
Silt, CO 81652  
970-876-5979  
msbshire@sopris.net

## ***Miold Ranch***

Manny Gutierrez  
Laredo, TX 78045  
811-052-9743  
sales@miold.biz

## ***M & N Ranch***

Nichole Rackliff  
Dedham, ME 04429  
207-290-4446  
mandnhorseranch@gmail.com

## ***Northeast Shires***

Charity Greenlee  
Pine Grove, PA 17963  
315-783-1759  
sales@northeastshires.com

## ***Royal Knight Shires***

Geryl & Missy Wade  
Bedford, VA 24523  
540-330-5480 / 540-330-5481  
drafts@RoyalKnightShires.com

## ***Royal View Farm***

Andrew Troyer  
Millersburg, OH 44281  
330-600-1952  
No Sunday Calls/Leave Message

## ***Shire Power Farm***

Richard, Janice, Kimberly Foethofer  
Portland, IN 47371  
260-335-2543  
raforthofer@embarqmail.com

## ***Shirewood Farm***

Adam & Hannah Barker Haynes  
Hays, NC 28635  
336-287-0265  
shirewoodfarm@gmail.com

## ***Soaring Eagle Farms***

Dr Jeff Gower; Glenn & Shelley Lewis  
Springfield, MO 65809  
417-839-1200 / 417-920-7372  
SoaringEagleFarm.com

## ***Starcastle Shire Horses***

Cliff Kelsey & Devin Kelsey  
Sturgeon County, Alberta, Canada  
780-349-6685  
kelseytcn@telus.net

## ***Sudden Creek Shires***

Ken & Marlys Knuth  
Slayton, MN 56172-1847  
870-373-2342  
k.knuth@finleyusa.com

## ***Summit's Valley Shire & Sport Horses***

Judy Watland  
Horseshoe Bend, AR 72512  
507-227-6017  
judithwatland@outlook.com

## ***Teton View Farms***

Kari & Carolee Moulton  
Tetenia, ID 83452  
208-313-0824  
karim@sargentengineers.com

## ***Tally Ho Shires***

Kim, Shad, & Alex Murchison  
Rifle, CO 81650  
970-625-1142 / 970-618-3223  
www.TallyhoShires.weebly.com

## ***Wareing Shires***

Arlin & Wayne Wareing  
Blackfoot, ID 83221  
208-785-4995 / 208-521-7375  
duahechi@aol.com

# Management of Retained Placentas

By Patrick M. McCue, DVM, Ph.D.,  
Diplomate American College of Theriogenologists

The placenta consists of the amnion, umbilical cord and chorioallantois. The amnion is a thin, transparent grey membrane that immediately surrounds the fetus. The umbilical cord connects the fetus to a thicker, velvety brick-red outer placental membrane or chorioallantois, that is attached to the uterus of the mare.

Separation of the placenta from the uterus begins prior to foaling and complete expulsion usually occurs within 30 minutes to 2 hours after foaling. Rupture of the umbilical cord after delivery of the foal causes collapse of the fetal placental blood vessels and subsequent shrinkage of the microscopic placental attachment sites. Uterine contractions post foaling in combination with traction applied to the outer placental membrane due to the weight of the amnion eventually results in release of the placenta from the uterus.

Retention of the placenta is one of the most common problems of the mare in the early postpartum period. A placenta is considered to be retained if it has not passed within 3 hours after foaling. The incidence increases following abortion, dystocia, obstetrical manipulations, cesarean surgery, induction of labor, placental infections, fescue toxicity and other factors. The percentage of broodmares that retain their placenta ranges from 2 to 10 %. Mares with a history of retained placenta have an increased risk of having another retained placenta in the future.

Mares may retain the entire outer placental membrane or only a portion of one horn tip following foaling. Detection of a retained placenta may not be obvious if only a portion of the placenta is retained within the uterus. The foaling attendant should examine the entire placenta once it has passed to determine if both horn tips are present. If the placenta is spread out in a 'Y' pattern, the tip of one horn will be noticeably thicker than the tip of the other horn. The tip of the thin placental horn is the one more commonly retained. It is important to emphasize that a mare may become just as ill if only a part of the placenta is retained as she will if the entire placenta is retained. Mares with a retained placenta may not exhibit clinical signs of illness in the first few hours after foaling. However, many mares become depressed, off feed and have an elevated body temperature if the placenta has been retained more than 12-24 hours. Rapid bacterial growth within the uterine lumen in the presence of placental membranes may lead to a toxic uterine infection and subsequently laminitis or founder. A retained placenta is potentially life threatening to a mare.

Strategies for management of a retained placenta vary with the duration of retention and the health of the mare. The initial treatment often involves administration of one or two doses of the hormone oxytocin to promote uterine contractions and expulsion of the placenta. If oxytocin therapy is not successful, a large volume of fluid may be infused into the cavity of the retained outer placental membrane to facilitate its release from the uterine wall. If the placenta remains attached, this procedure will at least have removed a significant amount of bacteria, endotoxins and debris from the uterine lumen. The oxytocin and uterine lavage treatments may have to be repeated several times until the placenta is passed.

Manual removal of retained placentas in mares is somewhat controversial. Manual removal has been associated with severe hemorrhage, placental tearing, delayed uterine involution, endometrial damage, intussusception of a uterine horn and uterine prolapse. It may be advantageous to initiate the medical treatments noted above before attempting to manually remove a retained placenta.

Additional medical treatments for mares with a retained placenta may include systemic antibiotics, nonsteroidal anti-inflammatory drugs (i.e. Banamine®), and medications or management practices to prevent laminitis. Therapy should be instituted early, since complications can be severe and life-threatening. The prognosis for mares with retained placenta is generally favorable, but decreases if retention is prolonged or treatment is delayed. Foal-heat breeding is usually avoided in mares with retained placenta or prolonged vaginal discharge. Affected mares may be bred successfully on the subsequent heat cycle.

Horse owners and breeding farm managers are encouraged to examine the placenta after each mare foals. Treatment for retained placenta should be instituted early, since complications can be severe and life threatening. It may be advantageous to administer oxytocin to mares with a history of retained placenta within 1-2 hours after foaling. Mare owners should contact their veterinarian prior to the onset of the foaling season to discuss strategies for early intervention in the event that a retained placenta should occur. The future health of the mare may depend on it.

# Foaling Fundamentals: The Top 10 List

By Patrick M. McCue, DVM, Ph.D.,  
Diplomate American College of Theriogenologists

- 1. Due Date** - Gestation Length of horses is approximately 340 days and the due date can be calculated from the ovulation date or last breeding date. Pregnant mares should be vaccinated one month prior to their due date to increase antibody levels in the colostrum. Type of vaccine administered may depend on geographical location, potential exposure and management practices. If the mare has had a Caslick procedure performed, the sutured vulva should be opened approximately 2 weeks prior to the expected foaling date or earlier if needed.
- 2. Milk Calcium** levels increase as the time of foaling approaches. Most mares foal within 48 hours of when milk calcium levels reach 200 ppm. Several commercial test kits are available to help predict when foaling will (or will not) occur.
- 3. Waxing of the Teats** is a sign that foaling will occur in most mares within 24 to 48 hours. Approximately 70 % of mares wax-up prior to foaling and most give birth within 48 hours of waxing. The 'wax' is actually dried colostrum.
- 4. Stage 1 of Labor** lasts for 1-4 hours. Signs of early labor in the mare include frequent episodes of lying down, looking at her flanks, pawing at the ground and patchy sweating. The end of Stage 1 occurs when the mare 'breaks her water' or ruptures the outer placental membrane (chorioallantois) and releases allantoic fluid.
- 5. Stage 2 of Labor** or active labor lasts an average of 17 minutes. The first structure visible at the vulva should be the amnion, a translucent gray membrane. Any delay in active labor may result in decrease foal survival. A key fact is that every 10 minute delay in foaling after 30 minutes of active labor is associated with a 10 % decrease in foal survival.
- 6. Red-bag.** The hallmark of premature separation of the placenta ('red bag') is the appearance of a thick, brick-red, velvety membrane (the chorion) at the vulva during early labor. Red bag should be considered a medical emergency as the oxygen supply to the foal is compromised and veterinary help should be summoned immediately.
- 7. Establishment of an Airway and Stimulation of Breathing** is a top priority when a foal has just been born. The amnion should be removed from the nasal area if it did not break spontaneously during foaling. Respiration may be stimulated by briskly rubbing the newborn foal with a towel and tickling the inside of the nostrils with straw.
- 8. Disinfect the Navel** soon after foaling to help prevent bacterial infections and help seal the umbilical stump. Common disinfectants include dilute Nolvasan, Betadine and Iodine. It is recommended that the navel be dipped 2-3 times per day for the first 2-3 days after birth.
- 9. 1-2-3 Rule.** Foals should stand by one hour, nurse by 2 hours and pass meconium by 3 hours. Ingestion of colostrum, which is rich in antibodies, is critical for early immune protection of the foal. Ideally, a liter or more of good quality colostrum should be ingested by the foal within the first 6-12 hours of life. Antibody levels in the blood of the foal may be checked 24 to 36 hours after birth to determine if adequate transfer of colostrum antibodies has occurred. However, if blood antibody levels are checked earlier (i.e. at 12 hours), oral supplementation with frozen-thawed colostrum or a colostrum substitute can be administered if needed.
- 10. Passage of the Placenta** (Stage 3 of labor) should occur within 3 hours after foaling. Failure to pass the placenta could lead to severe medical conditions in the mare, such as peritonitis and laminitis (founder). Early medical intervention can aid in stimulating passage of the placenta and prevention of subsequent complications.

## No Joking Around

- What did the mother horse say to her foal? *It's pasture bed time!*
  - What's the hardest thing about learning to horseback ride? *The ground.*
- What do you call a horse that likes to stay up late? *A night mare*
  - Why couldn't the pony sing? *Because he was a little hoarse.*



# REGISTRATIONS & TRANSFERS

for July 1, 2021- September 30, 2021

Registration • Name • Sex • DOB • Gelded • Color • Description • Sire # • Sire Name • Dam # • Dam Name • Breeder • Breeder City  
Breeder State • Breeder Country • Owner • Owner City • Owner State • Owner Country

**25180-M BITTERSWEETS THIS IS AMAZING** Mare 2020-06-16 BAY Head: Blaze; Left hind: Stocking to below hock behind to mid-hock in front; Right hind: Stocking to below hock behind to mid-hock in front 23127-S WAR HORSE POWERFUL SAUL 23757-M STORYBOOK'S CURLY SUE TAMMY MORROW KIDDER MO UNITED STATES TAMMY MORROW KIDDER MO UNITED STATES

**25179-M BLACK FOREST APRIL** Mare 2021-04-12 BLACK Head: White blaze extending toward and slightly above right eye; Left fore: Black with white stocking to knee in front to top of knee in back; Right fore: Black with white stocking to knee in front to top of knee in back; Left hind: Black with white stocking to middle of hock in back and slight above hock in front of leg; Right hind: Black with white stocking to bottom of hock in back and top of hock in front of leg 23001-S ISLES FIELD DANNY BOY (46916) 24658-M BLACK FOREST SUNFLOWER JEFF BARTKO OR VICTORIA KAY HAUSER GARDEN CITY MO UNITED STATES JEFF BARTKO OR VICTORIA KAY HAUSER GARDEN CITY MO UNITED STATES

**324 BLAIS FARM PRINCE CHARMING** Stallion 2020-05-29 BLACK Head: Star and snip; Left fore: Sock; Right fore: Sock; Left hind: Stocking; Right hind: Stocking 23521-S JENSON'S MAGNUS DOMINIC 8000384 BABY LAUREL AND KIM BLAIS ST. LAURENT MB CANADA LAUREL AND KIM BLAIS ST. LAURENT MB CANADA

**23774-S CROSS CREEK EPIC'S DIESEL** Stallion 2021-05-05 BLACK Head: Narrow blaze, drifts toward the left nostril, lower lip white; Left fore: White to below knee in front, to back of knee on the outside; Right fore: White to below the knee; Left hind: White to below hock; Right hind: White to below hock 23616-S WINDCHARGER EPIC 24420-M ROYAL VIEW PARKED DOLLY ROBERT AND CHRISTINE SINK HARDY VA UNITED STATES ROBERT AND CHRISTINE SINK HARDY VA UNITED STATES

**23775-S CROSS CREEK EPIC'S JOURNEY** Stallion 2021-04-16 BLACK Head: Wide blaze that extends left below eye, wraps muzzle below cheek, ends at rt jaw line. Black marking above left edge of mouth. Rt side of blaze includes nostril & chin.; Left fore: White to above knee; Right fore: White to above knee on the front, to elbow on the back; Left hind: White to gaskin in the front, below hock in the back; Right hind: White to gaskin in the front, below hock in the back; Body: White stripe down center belly line, white roaning left elbow & left lower ribs 23616-S WINDCHARGER EPIC 24908-M RVF JANE ROBERT AND CHRISTINE SINK HARDY VA UNITED STATES ROBERT AND CHRISTINE SINK HARDY VA UNITED STATES

**25185-M FIELDSTONE LADY ROSEMUND** Mare 2020-06-08 GRAY Head: White star, nose & most of left side of face; Left fore: White stocking; Right fore: White stocking; Left hind: White stocking; Right hind: White stocking; Body: Dark gray splotches above stockings; Other: Black tail, mane & forelock 23594-S JENSON'S KING SOLOMON 24975-M FIELDSTONE LADY'S VIOLET JAMES C. AND DEBORAH PAULSON CALEDONIA MN UNITED STATES JAMES C. AND DEBORAH PAULSON CALEDONIA MN UNITED STATES

**25184-M FIELDSTONE LADY SYBIL** Mare 2020-06-17 GRAY Head: Star on forehead & white snip; Left fore: White sock; Right fore: Black sock; Left hind: White sock; Right hind: White sock; Body: Dark grey splotches above front knees & back hocks; Other: Black tail, mane & forelock 23322-S LOUD BRIDGE LOUIS (C1743) 24226-M BABE'S LADY ELLIE JAMES C. AND DEBORAH PAULSON CALEDONIA MN UNITED STATES JAMES C. AND DEBORAH PAULSON CALEDONIA MN UNITED STATES

**25182-M FIELDSTONE QUEEN ESTHER** Mare 2020-07-17 BLACK Head: White reverse question mark; Left fore: Black sock with white patch on inside of foot; Right fore: White sock; Left hind: White sock; Right hind: White sock 23594-S JENSON'S KING SOLOMON 24897-M JENSON'S LOUIS CHARLOTTE JAMES C. AND DEBORAH PAULSON CALEDONIA MN UNITED STATES JAMES C. AND DEBORAH PAULSON CALEDONIA MN UNITED STATES

**25191-M FOUR'S FIESTY JEWEL** Mare 2021-05-28 BLACK Head: Blaze; Left fore: Stocking extending to center of knee; Right fore: Stocking extending to center of knee on front of leg, above center of knee on back of leg; Left hind: Stocking extending to hock and above hock on front of leg; Right hind: Stocking to just below hock; Body: White patches on left lower barrel and center of under barrel 23643-S SHIRE VALLEY'S "GIPPER" B-25140-M FOUR JEWELS GEORGIA MCMILLAN HUNTLEY MT UNITED STATES GEORGIA MCMILLAN HUNTLEY MT UNITED STATES

**25178-M HAUGEN-HILL CAYENNE** Mare 2021-03-31 BAY Head: Wide blaze extending to nose, black spot between nostrils, white lip; Left fore: White to just above knee; Right fore: White pastern, dark hairs encompassing fetlock, then white to just below knee. Two small white spots just above knee; Left hind: White to hock extending to front of stifle; Right hind: White to hock extending to front of stifle; Body: Small white belly spots that are visible from right side that are located near navel; White spot from mid belly to behind navel 23625-S HERKULES WHAT'S WANTED (C3396) 24872-M HAUGEN-HILL ROYAL HALO DANELLE KINNEY RED WING MN UNITED STATES DANELLE KINNEY RED WING MN UNITED STATES

**23765-S HAUGEN-HILL HOTSHOT** Stallion 2021-02-01 BLACK Head: Blaze with irregular spot above left eye, nose and lower lip white; Left fore: White to just above knee; Right fore: White to just above knee; Left hind: White to hock extending to front of stifle; Right hind: White to hock extending to front of stifle; Body: White belly spot visible from left side that starts between front legs and extends mid-way to navel 23625-S HERKULES WHAT'S WANTED (C3396) 24727-M HAUGEN-HILL HDD SAYLOR DANELLE KINNEY RED WING MN UNITED STATES DANELLE KINNEY RED WING MN UNITED STATES

**25197-M HOWELL BROTHERS KENNA** Mare 2021-07-15 BAY Head: Full blaze; Left fore: White just to knee; Right fore: White to mid knee; Left hind: White below hock extending up towards stifle; Right hind: White below hock extending up towards stifle; Body: None; Other: None 23512-S RM'S M T DILLON 24898-M HOWELL BROTHER'S SURI CASEY HOWELL BLACKFOOT ID UNITED STATES CASEY HOWELL BLACKFOOT ID UNITED STATES

Continued on Next Page

**25187-M HUCKLEBERRY'S LADY ANTEBELLUM** Mare 2009-05-11 GRAY Head: Snip, lower lip flesh colored marking 23017-S STERLINGSHIRE SIR ELLIOT 23546-M FOERDERER SHARP'S LADY ARDEN A. AND PATRICIA FERRELL OCALA FL UNITED STATES WAYNE AND LISA BROWN JASPER AL UNITED STATES

**25196-M JENSON'S CASH BLOSSOM SKYE** Mare 2021-05-12 BLACK Head: Round blaze on forelock narrowing between eyes; Widens again just below eyes straight down to nostrils; At nostrils it narrows down to the upper lip.; Left fore: Small amount of white up to pastern on front of leg.; Right fore: All black.; Left hind: White up to top of canon bone on back with a small streak up through the hock on the front.; Right hind: White up through canon bone on back and forms a point on the front of the hock. 23587-S JENSON'S LOUIS CASH 24981-M JENSON'S OLLIE BECKY JENSON SHIRES LLC BLAIR NE UNITED STATES JENSON SHIRES LLC BLAIR NE UNITED STATES

**25195-M JENSON'S CASH JADE** Mare 2021-05-08 BLACK Head: Full round blaze covering forelock; Starts at base of ears and narrows between eyes; Becomes wide from base of eyes down over nose covering both nostrils; Curves over left side of nose and back inward at the nostril & also spreads straight down over nostril along right side of nose.; Left fore: White extends to knee on front side and slightly higher on back side.; Right fore: All black.; Left hind: White extends to base of hock; And above hock on the front.; Right hind: White extends to base of hock; And above hock on the front. 23587-S JENSON'S LOUIS CASH 24577-M JENSON'S DEFENDER JUDY DIERBERG EDUCATIONAL FOUNDATION HAZELWOOD MO UNITED STATES JENSON SHIRES LLC BLAIR NE UNITED STATES

**23772-S JENSON'S CASH SULLIVAN** Stallion 2021-05-15 BLACK Head: Blaze is rounded and wide over the forelock and right eye; Curves back in and down the nose just to the inside of right nostril; White covers all of left nostril and up halfway encompassing the mouth and chin on left side.; Left fore: White rises right up to middle of knee joint.; Right fore: White stops at the bottom of knee joint.; Left hind: White extends up to hock on the rear side and forms a point above hock in the front.; Right hind: White extends up to hock on the rear side and forms a point above hock in the front.; Body: Significant white extending almost half way up on left side of face with black notch at the top middle. 23587-S JENSON'S LOUIS CASH 24109-M SALT AIR SHIRES SAPHIRE JENSON SHIRES LLC BLAIR NE UNITED STATES JENSON SHIRES LLC BLAIR NE UNITED STATES

**23771-S JENSON'S INDY PROFESSOR MIDDLETON** Stallion 2021-04-03 BLACK Head: Blaze wide from top of forehead slightly off to left down between nostrils in middle and slight curve over left nostril down to upper lip; Left fore: White up to bottom of knee; Right fore: White up to bottom of knee; Left hind: White up to bottom of hock; Slightly higher on front; Right hind: White up to bottom of hock; Slightly higher on front; Body: White bottom lip 23503-S JENSON DEFENDER INDY 24444-M JENSON'S DIPLOMAT DESTINY JENSON SHIRES LLC BLAIR NE UNITED STATES JENSON SHIRES LLC BLAIR NE UNITED STATES

**23770-S MACKENZIE FELIX** Stallion 2021-05-04 BLACK Head: Blaze with connected snip; Left fore: Sock; Right fore: Stocking to below knee; Left hind: Stocking; Right hind: Stocking to stifle; Body: 23114-S BLACK WALNUT PRINCE WILLIAM 24693-M RM'S SPLITTING IMAGE MACKENZIE SHIRES, LLC LONGMONT CO UNITED STATES MACKENZIE SHIRES, LLC LONGMONT CO UNITED STATES

**25192-M MACKENZIE ROYAL BLUE WILLOW** Mare 2021-04-23 BLACK Head: Blaze, flesh colored connected snip, black spot next to right nostril, lower lip flesh colored.; Left fore: Stocking; Right fore: Stocking; Left hind: Stocking; Right hind: Stocking 23114-S BLACK WALNUT PRINCE WILLIAM 24331-M NEW ENGLAND SAPPHERE MACKENZIE SHIRES, LLC LONGMONT CO UNITED STATES MACKENZIE SHIRES, LLC LONGMONT CO UNITED STATES

**25194-M NORTHEAST LILIBET JUBILEE** Mare 2021-05-29 BLACK Head: Wide symmetrical blaze from fore head inside right eye, small indent at left eye down to both nares, whorl centered between eyes, top lip black, bottom lip white; Left fore: Knee white, slightly higher at the back of the knee; Right fore: Knee bisected at joint with white, small extension on outer joint of black, mid cannon and outside pastern black, front of hoof and inside pastern white; Left hind: White from mid hock to below joint, white just below hock cap, small extension of black on inside of hock pointing down; Right hind: White extends from mid gaskin to below the backside of hock 22981-S HILLMOOR BLACK SUPREME (C.673) 24535-M RM'S HOLLY GOES LIGHTLY CHARITY GREENLEE PINE GROVE PA UNITED STATES CHARITY GREENLEE PINE GROVE PA UNITED STATES

**323 PHANTOM DRAGON'S MECHI** Mare 2018-03-17 BUCKSKIN Head: Star; Left hind: Sock; Right hind: Sock; Body: Brand box g 23274-S JENSON'S MONTE MAX 8000389 REYNA DEL DRAGON AMANDA SPEAKER LAKEWOOD CO UNITED STATES AMANDA SPEAKER LAKEWOOD CO UNITED STATES

**25189-M SHANNASHAWNS LADY VIENNA** Mare 2020-03-26 BLACK Head: Blaze, wide at the top narrows into strip and snip.; Left fore: Stocking to mid-cannon in front and below knee behind.; Right fore: Stocking to mid-cannon in front and to below knee behind.; Left hind: Stocking to mid-cannon behind and to below hock in front.; Right hind: Stocking to mid-cannon behind and to below hock in front. 23380-S DUA HE CHI'S KING EDWARD 24701-M SHANNASHAWNS LADY LILLIAN JIM VANNURDEN LITCHFIELD MN UNITED STATES JIM VANNURDEN LITCHFIELD MN UNITED STATES

**25190-M TAGA CHROMED OUT CADILLAC** Mare 2021-06-11 DARK BAY Head: Wide blaze, lower lip white; Left fore: Stocking to above knee; Right fore: Stocking to above knee; Left hind: Stocking; Right hind: Stocking 23473-S BLUESHIRE BAYARD 24729-M ROOT BEER CAMEO OF BLUEELIZABETH A. SCHNEBEL DENNYSVILLE ME UNITED STATES TONI ROBBINS COON RAPIDS IA UNITED STATES

**25193-M TALLY HO ALFIE'S LADY ADDIE** Mare 2021-03-01 BLACK Head: Large blaze with with black spot over left eye extending down nose to upper lip.; Left fore: Stocking to knee; Right fore: Stocking to knee; Left hind: Stocking from below hock behind extending in a narrow line partway to stifle.; Right hind: Stocking from below hock behind to just above hock in front.; Body: White spot lower mid barrel on right side, white spot at umbilicus; Other: White lower lip 23391-S BLACK FOREST ALFIE'S GRAND FINALE 23888-M TALLY HO BK'S LADY AIMEE KIMBERLY N. PARRINGTON-MURCHISON RIFLE CO UNITED STATES KIMBERLY N. PARRINGTON-MURCHISON RIFLE CO UNITED STATES

**23769-S TALLY HO BK'S P SHERMAN** Stallion 2021-04-02 BLACK Head: Full blaze from above left

Continued on Next Page

eye extending down to include upper lip; Left fore: Stocking to knee; Right fore: Stocking to just above knee; Left hind: Stocking from below hock behind to just above hock in front; Small white strip mid gaskin; Right hind: Stocking from below hock behind to just above hock in front; Body: White patch lower barrel left side extending to white spot toward rear barrel; Other: White lower lip 22703-S DEIGHTON BLACK KNIGHT 24285-M TALLY HO KIT KAT KIMBERLY N. PARRINGTON-MURCHISON RIFLE CO UNITED STATES KIMBERLY N. PARRINGTON-MURCHISON RIFLE CO UNITED STATES

**23768-S TALLY HO BK'S ZACHARIAH** Stallion 2021-03-05 BLACK Head: Large blaze from hook over left eye extending down nose to include left nostril and upper lip; Left fore: Stocking to above knee; Right fore: Stocking to above knee; Left hind: Stocking from below hock behind extending up to large white patch at stifle; Right hind: Stocking from below hock behind extending in a narrow strip up to stifle and then onto lower barrel of belly; Body: Large white belly patch right lower barrel extending under to navel; Other: White lower lip 22703-S DEIGHTON BLACK KNIGHT 24748-M WILD IRIS FARM'S DAISY MAY KIMBERLY N. PARRINGTON-MURCHISON RIFLE CO UNITED STATES KIMBERLY N. PARRINGTON-MURCHISON RIFLE CO UNITED STATES

**25181-M TETON VIEW IZZY** Mare 2021-05-06 BLACK Head: Wide blaze from forelock to wider at the eyes to the width of the face.; Left fore: White to just above the knee on the front extending up to the chest on the inside; Right fore: White to the knee just below on the inside and extending above on the outside.; Left hind: White to the hock in the back extending up in the front to the flank.; Right hind: White to the hock in the back extending up in the front to the flank.; Body: Belly splash on the left side extending into the flank. 23431-S HOWELL BROTHERS OPIE 24814-M TETON VIEW MAYFLY KARI MOULTON TETONIA ID UNITED STATES KARI MOULTON TETONIA ID UNITED STATES

**23766-S TETON VIEW MACCLINTOCK** Stallion 2021-04-04 BLACK Head: Large star to a very narrow strip to a snip.; Left fore: White to just at the knee.; Right fore: White to just below the knee.; Left hind: White to the hocks slightly higher in front.; Right hind: White to the hocks slightly higher in front. 23628-S TETON VIEW DUKE 24951-M TETON-VIEW KATE KARI MOULTON TETONIA ID UNITED STATES KARI MOULTON TETONIA ID UNITED STATES

**23767-S TRAIL-LIGHT DEACON** Stallion 2021-05-20 BAY Head: High wide blaze between eyes extending down entire nose and muzzle including both upper and lower lips, extending back behind chin to just before jowl, dark spot on both left and right side of upper lip, small dark spots just behind corner of mouth on left side, small dark spot midway between nostrils and upper lip in center of nose.; Left fore: White stocking to just above knee; Right fore: White stocking to just above knee; Left hind: White stocking to below hock behind and mid-gaskin on the front; Right hind: White stocking to below hock behind and slightly above hock on the front; Body: Small white spot on right girth line, small white spot on left side of sheath 23616-S WINDCHARGER EPIC 24516-M TRAIL-LIGHT SWEET SERENITY DANIEL TODD RIEDEL SEVILLE OH UNITED STATES DANIEL TODD RIEDEL SEVILLE OH UNITED STATES

**25183-M TRAIL-LIGHT DREAM KEEPER** Mare 2021-02-07 BLACK Head: Wide blaze extending slightly above left eye, narrowing down face, lightly covering left nostril, then narrowing down to upper lip, white on left side of lower lip; Left fore: White stocking to mid knee; Right fore: White stocking to just below knee; Left hind: White stocking to below hock behind, extending up to mid-hock in front; Right hind: White stocking to below hock behind, extending up to mid-hock in front 23128-S TORP'S NIGEL GOLD OF TRAIL-LIGHT 24896-M TRAIL-LIGHT YSABELLA DANIEL TODD RIEDEL SEVILLE OH UNITED STATES DANIEL TODD RIEDEL SEVILLE OH UNITED STATES

Transfers

Registration • Name • Sex • DOB • Gelded • Color • Description • Sire # • Sire Name • Dam # • Dam Name • Breeder • Breeder City  
Breeder State • Breeder Country • Owner • Owner City • Owner State • Owner Country

**24487-M FOUR L'S BLACK DAISY MAE** Mare 2012-01-11 LAWRENCE REUBLE COUPEVILLE WA UNITED STATES JENNIFER MARTIN NANTI-COKE UNITED STATES

**24315-M BREMERS BLACK DAHLIA** Mare 2013-01-01 HEATHER RIOUX ONOWAY AB CANADA KARYN HOLLY LEE HIGH RIVER AB CANADA 23070-S DANGEL'S DAKOTA BLIZZARD Stallion 2020-04-01 THERESA AND GREG BONINE ELIZABETH CO UNITED STATES THERESA TURNER ELIZABETH CO UNITED STATES

**24921-M FOUR L'S BLACK RUBY SKY** Mare 2020-05-03 BLACKBURNS BAY FARM, LLC STURGEON BAY WI UNITED STATES PAMELA WHIPPLE CELESTE TX UNITED STATES

**24430-M HICKORY HILL HANNAH** Mare 2020-07-27 DANIEL HOLIAN SPRING GROVE IL UNITED STATES CHRIS BARR AND STACEY GOLUB EAST HAMPTON CT UNITED STATES

**24471-M ILLUSION FARMS BITTERSWEET** Mare 2020-10-19 TABITHA FARRAR BOULDER CO UNITED STATES MARLAENA HARTNESS PLATTEVILLE CO UNITED STATES

**24284-M TAYLOR'S AGATHA** Mare 2020-10-30 TURIE AND MICHAEL SORRELL CONCORD VT UNITED STATES THERESA TURNER ELIZABETH CO UNITED STATES

**25187-M HUCKLEBERRY'S LADY ANTEBELLUM** Mare 2020-11-11 WAYNE AND LISA BROWN JASPER AL UNITED STATES HANNAH BARKER HAYS NC UNITED STATES

**24315-M BREMERS BLACK DAHLIA** Mare 2021-03-30 KARYN HOLLY LEE HIGH RIVER AB CANADA CATHERINE NEILSON HIGH RIVER AB CANADA

**23706-S SUMMIT'S VALLEY MIRACLE** Stallion 2021-05-03 JUDITH WATLAND TEWS & MEGAN TRANTOW HORSESHOE BEND AR UNITED STATES MIKE AND PENNY DEFRIES TURNEY MO UNITED STATES

**23596-S JENSON'S DIPLOMAT SCOTT** Stallion 2021-06-17 NICHOLE GOHMAN BEDFORD VA UNITED STATES VINCENT PARADIS SAINT-THOMAS-DIDYME QC CANADA

**24077-M OX KILL APRIL SURPRISE** Mare 2021-06-26 RODNEE G. AND/OR LISA M. VERMEULEN UTICA MI UNITED STATES DANIEL TODD RIEDEL SEVILLE OH UNITED STATES

**263 ALL OF A SUDDEN** Gelding 2021-07-01 PORTER C. & MICHELLE PARR MARSING ID UNITED STATES

Continued on Next Page

STATES JENNIFER FRANKLIN WOODLAND WA UNITED STATES  
**23658-S TETON VIEW SPADE** Gelding 2021-07-07 KARI MOULTON TETONIA ID UNITED STATES ARLIN AND WAYNE WAREING BLACKFOOT ID UNITED STATES  
**25130-M ROYAL KNIGHT'S SENSATIONAL ELEANOR** Mare 2021-07-08 GERYL AND MELISSA WADE BEDFORD VA UNITED STATES CARRIE THOMPSON MOORE MT UNITED STATES  
**23482-S HAUGEN-HILL DS CAPTIVATE** Stallion 2021-07-15 BRAD & WANDA JOHNSTON DAYTON WY UNITED STATES RYAN DEVENS SANTA CLARITA CA UNITED STATES  
**25171-M MACKENZIE GEORGIA** Mare 2021-07-16 MACKENZIE SHIRES, LLC LONGMONT CO UNITED STATES KRISTINE L GODFREY DUBLIN TX UNITED STATES  
**23759-S ILLUSION FARMS GRAND SYMPHONY** Stallion 2021-07-17 MARC JAFFREY AND SANDRA READ BAR HARBOR ME UNITED STATES CHARITY GREENLEE PINE GROVE PA UNITED STATES  
**B-23679-G AUTUMN LANE'S SUPERMAN** Gelding 2021-07-24 ADAM GEERTZ NEW BOSTON IL UNITED STATES SANTOS QUINTANILLA DALLAS TX UNITED STATES  
**23725-S BRAND VALLEY'S SIR AXLE** Stallion 2021-07-26 RUSSELL BRAND PRINCETON MN UNITED STATES YOLANDA SANDERS TERRA BELLA CA UNITED STATES  
**23432-S BIG SKY TUFF'S RANGER** Gelding 2021-07-26 LESA ARRISON HAYDEN ID UNITED STATES ROBERT E VICK JR ALBUQUERQUE NM UNITED STATES  
**25136-M NORTHEAST SCOTCH BOTTOM STILETTO** Mare 2021-07-29 CHARITY GREENLEE PINE GROVE PA UNITED STATES MARIA BALCH RICHMOND TX UNITED STATES  
**24382-M DUA HE CHI'S ECHO** Mare 2021-08-10 KRISTINA BENNETT ESTACADA OR UNITED STATES LADORA MITCHELL BRUSH PRAIRIE WA UNITED STATES  
**23671-G SUDDEN CREEK OSCAR** Gelding 2021-08-12 KEN KNUTH SLAYTON MN UNITED STATES HAILEY HARBER PINEDALE WY UNITED STATES  
**25172-M HOWELL BROTHERS CINDER** Mare 2021-08-14 CASEY HOWELL BLACKFOOT ID UNITED STATES VINCENT PARADIS SAINT-THOMAS-DIDYME QC CANADA  
**23769-S TALLY HO BK'S P SHERMAN** Stallion 2021-08-20 KIMBERLY N. PARRINGTON-MURCHISON RIFLE CO UNITED STATES CHRISTINE MAZZARELLI CALHAN CO UNITED STATES  
**23768-S TALLY HO BK'S ZACHARIAH** Stallion 2021-08-20 KIMBERLY N. PARRINGTON-MURCHISON RIFLE CO UNITED STATES WALT AND JANALEE HOLDEN MINDEN NV UNITED STATES  
**324 BLAIS FARM PRINCE CHARMING** Stallion 2021-08-28 LAUREL AND KIM BLAIS ST. LAURENT MB CANADA KARINA ODEGAARD CREIGHTON SK CANADA  
**25116-M MARLYS** Mare 2021-09-07 ADAM GEERTZ NEW BOSTON IL UNITED STATES JUDITH WATLAND TEWS HORSESHOE BEND AR UNITED STATES  
**B-23673-G STEEGE'S JERRY BOY** Gelding 2021-09-10 JIM & MARY JONES ATWATER OH UNITED STATES ROBERT E VICK JR ALBUQUERQUE NM UNITED STATES  
**23396-S TRAIL-LIGHT UKIAH** Gelding 2021-09-11 CATHY AND JAY BIGGER ATWATER OH UNITED STATES JANE WILLIAMSON ROCKFORD MI UNITED STATES  
**24749-M SHANNASHAWNS LADY LYDIA** Mare 2021-09-17 ANDREW TROYER MILLERSBURG OH UNITED STATES NATE PICKLE GERMANTOWN OH UNITED STATES  
**23766-S TETON VIEW MACCLINTOCK** Stallion 2021-09-24 KARI MOULTON TETONIA ID UNITED STATES TAWNI CHILDERS CALDWELL ID UNITED STATES  
**23775-S CROSS CREEK EPIC'S JOURNEY** Stallion 2021-09-29 ROBERT AND CHRISTINE SINK HARDY VA UNITED STATES ANDREW TROYER MILLERSBURG OH UNITED STATES

Amish Businesses & Local Attractions

Boots/Clothing

Charm Harness & Boot 4432 Co Rd 70, Charm, OH 44681 Phone: 330-893-0402	Mt Hope Harness & Shoe 8129 OH-241 #A Millersburg OH 44654 Phone: 330-674-5223
Kaycee Western Store 7412 Massillon Road Navarre, OH Phone: 330-778-1117	New Bedford Harness & Boot 33897 OH-643, Baltic, OH 43804 Phone: 330-897-1421

Dining/Bakeries

Der Dutchman Walnut Creek 4967 Walnut Street, Walnut Creek, OH 44687 Phone: 330-893-2981	Kauffman's Country Bakery 6013 County Road 77, Millersburg, OH 44654 Phone: 330-893-2129
Farmstead Restaurant Berlin 4757 Township Road 366, Millersburg, OH 44654 Phone: 330-893-4600	Mrs. Yoder's Kitchen - Across from Mt. Hope Auction 8101 State Route 241, Mount Hope, OH 44654 Phone: 330-674-0922



This is Wandamere's Queen Esther and her special friend, Alexa.  
Both girls enjoy spending time with each other.  
Esther is owned by Kenny & Mindy Wrzesinski from Placerville, CA.



Allan Moulton driving Teton View June & Teton View Pete from Tetonia, ID

Kari Moulton of Tetonia, ID driving JB Teton (black) & Heidi (gray)

# Brand Valley Farms

Russell and Heather Brand

612-803-7313

Horses occasionally for sale

Introducing:

# Brand Valley's Miss Pepper

2021  
National  
Shire  
Show

- \*Champion Yearling Mare
- \*Junior Champion Mare
- \*Grand Champion Mare

\*Best Mare bred and owned  
by exhibitor



Sire: Dua He Chi's King Edward  
Dam: Peridot's Miss Trixy

*This Color Space Can Be Yours For  
\$200 an Issue or \$700 for the Year.*

*Contact*

*Editor Missy Wade  
for More Information,  
ShireEditor@gmail.com*

# THE SATURDAY EVENING POST



Royal Knight's Supreme Prince William  
Standing for Stud  
2022

Dec 4, 1972

5 cts.

National Shire Show

Best Bred & Owned  
Stallion



Minerals & Vitamins  
authorized dealer



Geryl & Missy Wade | 540-330-5481  
1379 Pecks Rd. Bedford, VA 24523  
drafts@royalknightshires.com

Charity Greenlee | 315-783-1759  
1132 Suedberg Rd Pine Grove, PA 17963  
sales@northeastshires.com  
northeastshires.com



Success Through Partnership



**Stacie Lynch ~ Secretary**  
PO Box 339 Fredericktown, OH 43019  
Phone: 888-302-6643  
Email: [Secretary@ShireHorse.org](mailto:Secretary@ShireHorse.org)  
[www.ShireHorse.org](http://www.ShireHorse.org)

NONPROFIT ORG  
U. S. POSTAGE  
PAID  
BEDFORD, VA  
PERMIT NO. 15

## Mark Your Calendars

### 2022 ASHA Annual Meeting

*Thursday, March 10 - Saturday, March 12, 2022 at the Carlisle Inn, Walnut Creek, Ohio*

# TROYER CARRIAGE COMPANY



*Handcrafted Elegance*

- PARTS -  
- ACCESSORIES -  
- CRAFTSMANSHIP -

*Proud Sponsor of  
the ASHA Cart Raffle*

**Handcrafted  
in the USA**



**TROYER CARRIAGE COMPANY, INC.**

280-A North Village Dr., Shipshewana, IN 46565

(260) 768-7135 Fax: (260) 768-7137

[www.TroyerCarriage.com](http://www.TroyerCarriage.com)