

AMERICAN

Horse

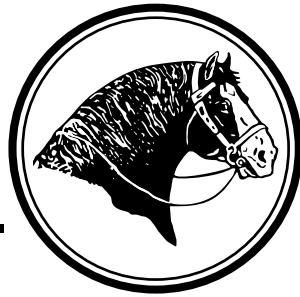

Est. 1885

SHIRE

Association

2021 SUMMER

Volume 45, Issue 2



©NANCY BALLUCK PHOTOGRAPH

OUR RECENT ADDITIONS

TO SOARING EAGLE FARMS

Herkules Lady *Starla*
Moorfield Ted x West Winds Cari Ann

Thank you Michelle and Christer Paulsson for giving us the opportunity to add these two fillies to our breeding program.



Herkules *Sansa*
Moorfield Ted x Oakridge Jubilee

Soaring Eagle Farms

Glenn, Shelley Lewis & Family • 417-920-7372 • soaring-eaglefarms.com

TOP SELLING STALLION

AT THE NATIONAL CLYDESDALE SALE

Crossington's Tobias

Congratulation to Don and Deb Hastings of New London, IA his new owners.

OTHER CONSIGNMENTS

Eastoft Delegate and Thorpe Hill Sugar
to Jennifer Parker Moultonborough, NH
Howell Brothers Twix
to Howell Brothers Blackfoot ID

Jessica Lewis Photos



Soaring Eagle Farms

Soaring Eagle Farms • Dr. Jeff Gower

Springfield, MO • 417-839-1200



JENSON SHIRES

MARES, FILLIES, STALLIONS, GELDINGS & FOALS FOR SALE

Cool shipped semen from **Louis & Cash**

*-- 20 years --
of successfully shipping semen*



Clark & June • Dean & Sue // (402)426-3198 // clarkjenson@abbnebraska.com // www.jensonshire.com



Run for the Board in 2021

The Nominating Committee invites you to run for the Board of Directors no later than July 21st, 2021.

Declare your intentions by email media@shirehorse.org

Or USPS c/o Nominating Committee

PO Box 339

Fedricktown, OH 43019

PROCEDURAL GUIDELINES FOR NOMINATIONS AND ELECTIONS TO THE ASHA BOARD OF

DIRECTORS The Nominating Committee may solicit volunteers to become candidates for the Board.

Members wishing to run must contact a committee member IN WRITING by USPS or by e-mail by July 21.

By August 1, all candidates will receive a short form requesting the following information: Name, address, phone number, and e-mail address. A statement of ability and commitment to attend membership and board meetings and do committee work should they be elected. A brief statement of strengths and contributions candidates can bring to the board (200 words max) the forms shall be completed and returned to the Chair postmarked or emailed no later than August 20. Forms postmarked or emailed after August 20 will not be considered. The Chair will then notify all committee members, board members, and the ASHA Recording Secretary of the final slate by September 10. The ballot shall be sent to all eligible voting members, as defined by the By-Laws, no later than October 31. Any paper ballots postmarked after the deadline date will not be counted. The results must not be released to anyone else until December 21 or until all of the above have been notified, whichever comes first. The new board members shall be announced via email, website and in the winter bulletin.

Adopted 03/15/2006, Modifications: 03/28/2008, 06/27/2010, 03/14/2012, 06/20/2014, Modifications 05/31/2020 to include electronic voting & office changes. For a full list of guidelines please visit www.shirehorse.org

IN THIS ISSUE

On the Cover: Todd Riedel of Trail-Light Farm, plowing with (lead) Trail-Light Maui & (off) Trail-Light Meggs at historic Hale Farm & Village in Bath, Ohio. Photo by Nancy Balluck.

Run For The Board of Directors.....	2
Quarterly Teleconferences.....	3
Advertising Rates & Deadlines	3
Board of Directors/ Mission Statement / ASHA Fees.....	4
A Message From Your President.....	5
Secretary's Report.....	5
A Message From Your Vice-President.....	6
Regular 2nd Quarterly Board Meeting.....	6
2021 Committee Members.....	7
Horses Can't Fly! but the Best Shires "Float".....	8
Welcome New Members.....	10
National Shire Show.....	11
Why Our Children Should Spend Time With Horses.....	12
2022 Annual Meeting Announcement.....	12
Shire Horse History in America.....	13
Financials.....	16
2021 Shire Promo Events.....	17
Prebiotics & Probiotics for Horses.....	18
2021 Show Schedule.....	20
In Memorium, Kathleen Hathaway.....	21
Breeders Listing.....	22
Ohio Draft Horse Show.....	23
Registrations.....	24
Transfers.....	24
American Clydesdale/Shire Show.....	27
Sent From Our Members.....	28

Missy Wade, Editor-Email: ShireEditor@gmail.com Phone: 540-330-5481

Visit Us on the Web & Facebook

www.ShireHorse.org & www.facebook.com/AmericanShireHorse

The American Shire Horse Association
 PO Box 339 Fredericktown, OH 43019
 Phone: 888-302-6643
www.ShireHorse.org
Secretary@ShireHorse.org
 Newsletter Editor: ShireEditor@gmail.com

The American Shire Horse Association News is the official publication of The American Shire Horse Association (ASHA). The American Shire Horse Association is a nonprofit tax-exempt corporation established to maintain the integrity of an accurate registry and to promote the Shire breed through excellence. ASHA is

a membership organization that engages in the registration, promotion, and communication to promote these purposes. Basic annual membership is \$50 and includes the quarterly

American Shire Horse Association News.

We welcome articles, photographs, letters, and classified advertising for possible publication. The publication of articles or advertisements is not necessarily an endorsement by ASHA.

ASHA and the editor expressly limit any liability resulting from any and all misprints and/or inaccuracies whatsoever in advertisements or content published in this publication and said liability is hereby limited to the running of a corrected advertisement or article

correction notice. Advertisers are solely responsible for the accuracy of their assertions or claims.

Material may not be reproduced without the permission of the editor or permission of the person who owns the copyright.

2021 QUARTERLY BOARD TELECONFERENCE SCHEDULE

First Quarter - January 12, 2021

Second Quarter - April 13, 2021

Third Quarter - July 13, 2021

Fourth Quarter - October 12, 2021

All members are welcome to listen in, starting at 8 pm EST
 Tentative agendas will be emailed to the membership about one week before the meetings. You can dial in on
 Phone: 712-432-0075 Participant Code: 279876#

Additional Board of Directors teleconferences may be scheduled if needed. Advance notice will be emailed to the membership if time permits.

ADVERTISING

Ad Size - Camera Ready Display	One Issue	1 Year
Full Page 7.75" x 9.875" Color	\$350	\$1,225
Full Page 7.75" x 9.875" Black/White	\$200	\$700
Half Page / Horizontal 7.75" x 4.8125" Color	\$200	\$700
Half Page / Horizontal 7.75" x 4.8125" Black/White	\$150	\$525
Half Page / Vertical 3.75" x 9.875" Color	\$200	\$700
Half Page / Vertical 3.75" x 9.875" Black/White	\$150	\$525
Quarter Page 3.75" x 4.8125 Color	\$150	\$525
Quarter Page 3.75" x 4.8125 Black/White	\$75	\$275
Eighth Page / Business Card 3.75" x 2.25" Color	\$100	\$350
Eighth Page / Business Card 3.75" x 2.25" Black/White	\$50	\$175
Classified Ads, Text Only, 30 Characters Per Line Including Spaces, 6 Total Lines of Text, or Breeders Listing **FREE TO MEMBERS**	\$1 Per Word Per Issue	

Issues	Mailing Date	All Due
Spring	March 25	February 15
Summer	June 25	May 15
Autumn	September 25	August 15
Winter	December 25	November 15

Our Member Advertisers Help Support This Newsletter.

BOARD OF DIRECTORS

Wayne Wareing ~ President

831 N 450 E, Firth, ID 83236
208-521-7375
duahechi@aol.com
1st-2022

D J Bradshaw ~ Vice-President

467 Payne Hill Drive, Clayton, GA 30525
478-957-5208
dj.bradshaw81@gmail.com
1st-2021

Dean Jensen ~ Treasurer

8957 County Road P35, Blair, NE 68008
402-980-3811
deanjensen@yahoo.com
1st-2022

Tom Greenlee, Jr.

230 Long Rd, Cochran, PA 16314
315-408-5406
greenleafarmsllc@gmail.com
1st-2022

Michael Hagberg

28823 NE 112th Ave, Battleground WA 98604-9310
360-606-2263
hagbergbt@aol.com
1st-2021

Victoria Hauser

30308 E 331st St, Garden City, MO 64747-8433
719-251-5695
victoria@hoofnet.com
1st-2023

Clark Jensen

9110 County Road P35, Blair, NE 68008
402-426-3198
clarkjensen@abnebraska.com
2nd-2022

Kari Moulton

1290 Arrowhead Plaza Way, Driggs, ID 83422
208-354-4400
karim@sargentengineers.com
1st-2023

Jim Paulson

10304 County 10, Caledonia, MN 55921
507-251-4694
jcp@umn.edu
2nd-2023

Stacie Lynch ~ Secretary

PO Box 339, Fredericktown, OH 43019
888-302-6643
secretary@shirehorse.org

ASHA Fee Schedule

ASHA Membership Fees	US Address	Foreign
REGULAR Membership - 1 Year (due Dec 31st)	\$50	\$65
REGULAR Membership - 2 Year (due Dec 31st)	\$90	\$120
REGULAR Membership - 3 Year (due Dec 31st)	\$130	\$160
YOUTH Membership (due Dec 31st)	\$25	\$40
FRIEND of the Shire Membership 4 - Newsletters	\$25	\$40
LIFE Membership	\$1,250	\$1,250
CORPORATE Membership Five-Year Membership	\$275	N/A

Regular, Life, and Corporate membership allows 1 vote per person in general elections. All memberships receive access to the members section of the ASHA website and Newsletter.

Registration Fees	Member	Non-Member
Fillies/Colts up to June 1st of Yearling year (year of birth)*	\$100	\$200
Fillies/Colts/Mares/Stallions after June 1st of two year old year*	\$200	\$400
Geldings, any age*	\$100	\$200
Shire Sport Horses*	\$125	\$125
DNA Kit without Registration	\$100	\$100
Conversion of Blood Type to DNA**	\$40	N/A
DNA Filing SHS / CSHA Registered Horse	\$25	\$50
Transfer of Ownership	\$40	\$80
Transfer of Ownership within family	\$10	N/A
Prefix Registration	\$50	N/A
Lease (due every time lease is renewed with office)	\$10	\$20
Duplicate (Replacement) Papers	\$40	\$80
Five Generation Pedigrees	\$10 w/Reg - \$20 separately	

* Includes DNA kit for horse being registered

** Conversion available to non-members in conjunction with SSHR registration only (\$100)

~ Mission Statement ~

The mission of the American Shire Horse Association is to maintain the integrity of an accurate registry and to promote the Shire breed through excellence.



A Message From Your

PRESIDENT

Summer is in full swing and the country is starting to get back to some type of “normal” after the Covid crisis! I hope everyone had success in foaling; it seems that the Shires are much more delicate to foal out and a lot of extra precautions are taken to insure their survival. Here in Idaho we were 100% filly and are thankful for healthy and spunky!

The show season for most of us is just starting to come around. I know there are many disciplines for the Shire horse, but whether you are riding, driving or haltering—please take time to talk to the people passing thru the show barns and share your passion for the Shire horse. We are making plans to attend the National Shire Show in Des Moines at the Iowa State Fair—for us this is a 24 hour drive, but we are always amazed at the crowds that fill their arena, making the miles worth it. If you have not exhibited or been to our National Show, we sincerely invite you to join us! This show sets the standards as we crown the National Champions. The Iowa State Fair has something for everyone and has been voted the USA’s most family friendly fair! Watch our Facebook page for more details as the show gets closer!

Also we want to remind you of the upcoming North American Clydesdale & Shire Fall Classic to be held at the MEC in Shipshewana, Indiana, September 9-11, 2021. This show is dedicated to the “feathered” breeds and will feature a multitude of classes from halter thru hitching, carts thru the 6 horse hitches, literally something for everyone!

Once again we are excited to see the statistics that DigitalHorses has to offer our membership. From parentage to potential breeding crosses to your own herd management, we can learn something new every day! If you have not taken the time to explore DigitalHorses, please do, if you have any troubles logging on or understanding, our office is happy to help!

In closing, I wish everyone safe travels to the shows and events, and success in getting your mares back in foal. As always, I am here for any questions or discussions—feel free to call me.

Wayne Wareing

Blackfoot, Idaho

208 521 7375

Secretary’s Report

January 1, 2021 – March 31, 2021

Registrations – 10 Total

Shire Total - 7

Shire: Stallions - 1 | Mares - 2 | Geldings - 4

Sporthorse Total - 3

Stallions - 0 | Mare - 2 | Geldings - 1

Transfers – 70 Total

Shire Total- 65

Stallions - 15 | Mares - 36 | Geldings - 14

Sporthorse Total - 5

Stallions - 2 | Mares - 3 | Geldings - 0

Members-249

Corporate Members – 8

Lifetime Members – 122

Jr Member - 2

Annual Members – 113

Friend of the Shire – 4

Submitted by Registrar’s Office, Stacie C. Lynch

Hello Shire Friends and Neighbors,

A Message From Your

VICE-PRESIDENT

Mercy sakes good buddies on how time has flown by and how much different this year feels over what was happening last year. I realize the storm isn't over for everyone but at least it seems that the storm is moving on. Speaking of storms, I hope the weather is treating you fair though I know a lot of Shire Nation is pretty dry. At the time I am writing this, spring has sprung into summer, a little early around us.

It is good to see all the pictures that everyone has been putting all over social media with all the new Shire babies coming into this world. What a good way to help promote our wonderful Shire horses. Let's be real here, how many people can really turn away from such a cute baby? Babies being born, hay being cut and put up, show season on it's way, man what a good time to feel alive doing what we have the privilege to do in this great country. July 4th should remind us of that and allow us a moment to appreciate what it took to make this country what it is. I am not going to get into politics, but I am incredibly grateful that we do have the freedoms that we have in this country.

Time has gotten away from me this spring as I am sure it has with many of you but let us not lose sight of what is coming up. The Shire National Show is back on at the Iowa State Fair. It sure will be nice getting to see everyone back in the show ring for those that do show. We are looking forward to a great time and getting a chance to reconnect with old friends and make some new ones.

Back to the babies being born and animals moving around. Please remember to do registrations and transfers in a timely manner. We still need to get everyone to help smooth this process out for office staff and new customers. I won't harp on that anymore this letter.

Thank you to everyone that has stepped up and helped get things done for the association.

Until next time my friends, I will see you down the fence row.

DJ Bradshaw

2021 Vice President
Rules Committee Chair
Pedigree Committee Chair

478-957-5208
dj.bradshaw81@gmail.com

REGULAR SECOND QUARTER BOARD MEETING

Tuesday, April 13, 2021, 8:00 PM EST
Draft Motions Summary

Wayne asked for a motion to excuse DJ Bradshaw from tonight's meeting. Jim / Tom moved to excuse DJ Bradshaw from the meeting due to business conflict. No discussion, all in favor.

Jim / Dean moved to approve the 2021 Annual Board meeting minutes as presented. No discussion. All in favor.

Wayne asked for a motion to adjourn. Jim so moved. Meeting adjourned at 8:42PM EDT



Left: Jensen's Zeus
Jason
Owned by: Lisa
Morgan



Right: Photo by:
Hannah Barker

2021 COMMITTEE MEMBERS

Annual Meeting

Chair - Jim Paulson, jcp@umn.edu, ph: 507-251-4694
Mike Hagberg, hagbergbt@aol.com, ph: 360-606-2263
Lisa Graham – draffhorseannouncer@gmail.com, ph: 815-471-4711
Others TBA

EU - UK

Chair - Dean Jenson, deanjenson@yahoo.com, ph: 402-980-3811
Others TBA

Finance

Chair - Dean Jenson, deanjenson@yahoo.com, ph: 402-980-3811
Stacie Lynch - secretary@shirehorse.org , ph: 888-302-6643
Victoria Hauser - victoria@hoofnet.com, ph: 719-251-5695
Others TBA

Hall of Fame

Chair - Karla Stoner, bloomforge@peoplepc.com ph: 301-874-3250
Others TBA

Media Digital

Chair - Charity Greenlee, shiremedia99@gmail.com ph 315-783-1759
Lisa Graham, draffhorseannouncer@gmail.com ph 815-429-3798
Stephanie Algieri, algieres777@gmail.com

ASHA Facebook Editors:

Stacie Lynch, Stephanie Algieri, Missy Wade, Lisa Graham, Charity Greenlee, Jeannie Bradshaw, Danelle Kinney

Shires Under Saddle FB Page Editors:

Charity Greenlee, Juliet Cox, Megan Denny, Tiffany Goldman

Media Print

Chair - Melissa Wade shireeditor@gmail.com ph: 540-330-5481
Editor - Melissa Wade, shireeditor@gmail.com ph: 540-330-5481
Reader - Dawn Wikel, shires99@msn.com ph: 816-547-6972
Reader - Suzanne Caruso, scaruso18@aol.com ph: 540-425-2221
Reader - Renee Wojciechowski, rpeteron.925ss@yahoo.com ph: 630-788-7844
Reader - Charity Greenlee, shiremedia99@gmail.com ph: 315-783-1759
Reader - Lisa Graham, draffhorseannouncer@gmail.com ph: 815-471-4711

Membership

Chair - Victoria Hauser, Chair victoria@hoofnet.com –ph: 719-251-5695
Others TBA

Mentoring Pool

Arlin Wareing, arlin.wareing@yahoo.com ph: 208-875-4995
Karla Stoner, bloomforge@peoplepc.com ph: 301-874-3250
Sharon McLin, msbshire@sopris.net ph: 970-876-5979
Vicky & Gene McCaffrey, oxkill@captial.net ph: 518-872-5295
Audrey-Lyn Stockton, sventures@msn.com ph: 970-420-8050

These are long term members that can be called on by each committee Chair, to get advice and help answer questions that arise in their committees that require in-depth knowledge of our history and past protocol on various subjects that affect their committee. They are to be utilized as resource personnel to all committees requesting their help in their specific committees.

Nominating

Chair - Charity Greenlee, shiremedia99@gmail.com ph 315-783-1759

Pedigree

Chair - D J Bradshaw, dj.bradshaw81@gmail.com, ph : 478-957-5208
Jim Paulson - jcp@umn.edu, ph: 507-251-4694
Karla Stoner - bloomforge@peoplepc.com, ph: 301-874-3250

Promotion / Merchandise

Chair - Lisa Graham, draffhorseannouncer@gmail.com ph: 815-471-4711
Karla Stoner – bloomforge@peoplepc.com, ph: 301-874-3250
Others TBA

Rules

Chair - D J Bradshaw, dj.bradshaw81@gmail.com, ph: 478-957-5208
Tom Greenlee – greenleafarmsllc@gmail.com, ph: 315-408-5406
Mike Hagberg – hagbergbt@aol.com, ph: 360-606-2263
Kari Moulton – karim@sargentengineers.com, ph: 208-354-4400
Karla Stoner - bloomforge@peoplepc.com, ph: 301-874-3250

Shires Under Saddle

Chair - Clark Jenson, clarkjenson@abnnebraska.com, 402-426-3198
Others TBA

Show

Chair - Danelle Kenny, haugenhill@hotmail.com ph: 651-380-9600

Show Coordinators

National Lisa Graham, draffhorseannouncer@gmail.com ph: 815-471-4711
Eastern Reg. 1 & 2 Karla Stoner, bloomforge@peoplepc.com, ph: 301-874-3250
Eastern Reg. 3 DJ Bradshaw, dj.bradshaw81@gmail.com, ph: 478-957-5208

Video

Chair - Karla Stoner, bloomforge@peoplepc.com ph: 301-874-3250
Jim Paulson, jcp@umn.edu ph: 507-251-4694

Youth

Chair - Adam Geertz – ageertz@yahoo.com , (563) 343-8459
Others TBA

NOTE:

If you are interested in helping with any of these committees, contact the chair for additional information

Liberties Justice
Owned by:
Mark Humphreys



HORSES CAN'T FLY! BUT THE BEST SHIRES "FLOAT"

Submitted By: Cliff Kelsey, Starcastle Shire Horses
Alberta, Canada

(with words of wisdom passed on from the legendary judge, the late Allan Bexon)

All horses perform their duties in contact with the earth. Everything we ask a draft horse to do involves contact with the ground surface and a transfer of muscular energy into the ground which results in a forward motion.

Draft horses do not work at a run, but they are "athletes". Their form determines how well they perform and whether they can work with less chance of lameness. Despite being heavy and muscular, the best Shires are very fluid and athletic in their motion.

The paramount importance of a draft horse staying sound should be obvious to all breeders. The best breeders understand that conformation faults and poor conformation creates a predisposition to lameness. So a good understanding of correct conformation is critical to anyone who hopes to breed top quality Shires.

The importance of correct conformation and leg action is magnified in draft breeds due to body weight. The forces that draft horses can exert when pulling can be astonishing and place tremendous strain on their anatomy. As such, draft horse breeders need to be particularly diligent when selecting mares and deciding which stallion to use.

The following is intended to articulate a few key conformational characteristics and types of movement that will help as a guide to evaluating our own breeding stock. It is intended to help us understand where there is room for improvement and why.

Since all horses work from the ground up, this article will focus on the lower half of a Shire.

If there were a "First Commandment" for all horse breeders it should be "No Foot, No Horse". There is abundant literature on the importance of a good wide deep foot on draft horses, but that is critically important in draft horses.

Another adept saying is "Foot, leg, feather...tops may come but bottom's never". If your colt or filly has poor legs, do not expect them to grow out of it, unless it is a windswept condition.

The harsh repetitive impact of a Shire's foot on the ground demands a conformation that will act as a shock absorber to avoid lameness. Long well sloping pasterns with flexibility in both pastern joints and fetlocks are key characteristics to good shock absorption and good fluid movement in any breed. Width and depth of the hoof is essential.

In terms of an ideal leg action for a Shire, I am thankful for the guidance of my late friend and mentor Allan Bexon. He was born into Shires in England and emigrated to Canada. His knowledge of horse conformation and movement became and remains legendary amongst breeders from all draft breeds. Now with my 40 years of Shire breeding I appreciate Mr. Bexon's wisdom and guidance more and more over time. The truth in his words becomes more evident as we gain experience in draft horse breeding and assessment. Our long conversations with Mr. Bexon graciously answering my endless questions will remain a treasured memory. Any day in which I was able to spend time with Mr. Bexon was Christmas morning to me. His council and opinions I hold with reverent appreciation.

For the good of the Shire breed, I feel that it is more important now than ever that I relay many aspects of his teaching. My hope is that I too pass his wisdom on in a manner in which he would approve. What follows is just a few key highlights from Mr. Bexon's teachings. Had he been a writer, I am sure he could have written volumes. There has been abundant literature on what constitutes correct equine conformation. Unfortunately, less has been written about what we breeders should look for in the leg motions of a Shire, which will in turn educate us as to what may be good or bad about a certain horses confirmation. The objective in this article is to primarily describe the leg motion desired and correlate that back to a desired conformation.

Mr. Bexon's assertion that a draft horse cannot have too much "quality bone". That refers to flat cannons as opposed to round cannons. Horses being tied-in below the knee is now a commonly ignored fault. There is abundant literature on "quality flat bone" in Shires, so there is no need to dwell on that.

Sharp clean hocks are a widely accepted essential, so I will take the liberty of moving on from that as well. Please do keep in

Continued on Next Page

mind though that this is of paramount importance.

"A draft horse should walk with authority", Mr. Bexon would often say. We should see the horse planting each foot in turn very solidly on the ground, much like large suction cups attaching to the earth. The hoof should slam down hard without twisting, or sliding. Naturally the heel is the first point of contact. Twisting or sliding upon impact with the ground is an excellent indicator that the conformation is not correct. A quality draft horse will lift their hooves high and distinctly, more so on the front. Try closing your eyes and just listening to the best shire specimens as they walk past on hard ground. You can hear the quality.

Both front and rear hooves should be picked up and move straight forward before striking the ground. There should be no swing of the hoof to the outside or inside. I recall him saying he likes high flashy knee action but it should be free of paddling out or winging in of the hooves. Paddling out or winging in is a fault sadly overlooked by many modern judges.

Mr Bexon stressed that when watching a Shire move away from us, we should see the bottoms of their feet, which indicates a good flex in the pastern and fetlock joints. He liked a horse that picked up his rear hooves as opposed to many who seem to shuffle low to the ground on the rear. From the side we should witness a smooth fluid rolling action of all the joints with an obvious suppleness in the joints. The best horses will almost seem to float effortlessly along at a trot. Like any good athlete they make it look easy. Enjoy that beauty!

Also when a Shire is travelling away from us, we should see the hocks move straight back and forward, with a minimal amount of movement to the left or right. The description is like a couple pistons on a crankshaft. A fault all too common in Shires today is "wobbily hocks", which are more easily seen at a trot. Mr. Bexon did not like to see the hind hooves twist as they hit the ground, which happens when the hock motion is poor. Watch how a horse walks from behind in muddy conditions and you will see how poor rear leg conformation will cause them to slip and struggle to gain footing more than a well conformed horse. That is a clue to the additional stress and strain caused by that poor conformation. Observe and learn!

High hocks and long forearms are contributors to good action as stressed by Mr. Bexon. Cow hocks and sickle hocks are serious faults to be avoided.

As they push into the collar, the vast majority of a horses power is generated by the hind quarters. As such Mr. Bexon was very critical of horses with too much slope at the croop ("goose rump"). Sadly, that today is a fault that is all too common in the Shire breed.

Shire and Clydesdale breeders have come to universally accept that the hocks should be very close together. At draft horse clinics (why don't we have clinics any more?) He would say "if a Shire or Clyde shits on one hock he should rub it off with the other." I personally do like to see the hocks on a Shire close together and the cannon bones parallel and vertical. However, Mr. Bexon also said often that we breeders tend to push a good thing too far. Late in his life I heard him say he came to believe that both Shire and Clyde breeders had "pushed a good thing too far" in terms of the closeness of the hocks. My interpretation of that today is that if everything else is right, we should not be overly critical of a Shire who's hocks are not almost touching.

The "flat-footed walk" was a favorite topic of our conversations. He would stress to me that "all draft horses should have a good flat footed walk." That is their natural working gate. The public loves to see the big hitches trot magnificently around the show ring, as do I. However as Mr. Bexon pointed out, we are breeding draft horses, who when truly worked it is done at a walk, with a minimal of trotting. When evaluating the conformation and movement, Mr. Bexon stressed the importance of viewing the horse walking from the side. Judges in Great Britain commonly do that with the horses being walked in a circle with the Judge in the middle. North American judges only view a few steps of walking from the rear and front angles only and the majority is at the trot with a minimal amount at the walk. For the good of the breed, for Shire halter classes, I wish the judges were required to adopt something much closer to the British system. When watching hitch classes, you can time the length of the "walk your horses" period at most shows and you will be surprised to see it is often only 8-12 seconds before they call for the hitches to trot. That I believe is very unfortunate. A harness horse that will maintain a sensible flat-footed walk with, and a sense of jittery pricing is a useful horse. That is particularly important with a good lady's cart horse. Take pleasure in seeing them walk!

There is no contradiction in saying "the best horses float" and "the best horses walk with authority". In the best of draft horses the both happen with an athletic and fluid ease of movement of each leg in motion the instant before

Continued on Next Page

the hoof is planted solidly on the ground. That smooth supple action should not be confused with the high knee action that and rolling hock action that Mr. Bexon relished in his descriptions. Most of us Shire breeders love to see high pretty knee action but that should not be considered an essential, whereas we should always look to see supple athletic movement of the pastern and hock joints as described above. Short pasterns and upright pastern and shoulder slopes are killers of good athletic movement. Long forearms and high hocks are contributors as well. Of foremost importance is the flexibility of the fetlock and pastern joints and correct alignment of the bones and joints.

Stepping into the present, it seems that many new breeders are so fascinated by the "wow" factor of height or color that few breeders are really taking the time to study how their own horses are moving. As such they have very little idea what they need to improve in their herd. Another barrier to breed improvement is breeders with a poor knowledge of conformation mentoring new breeders, which results in the "blind leading the blind". That problem has become an increasing barrier to overall breed improvement. You can reverse that trend.

If you are new to Shires or pride yourself in being a Shire breeder, then please educate yourself in the skeletal structure of the horse. Become a student of the anatomical function of the tendons, ligaments and muscles necessary to achieve correct movement and maintain soundness.

I hope this article prompts a greater focus and understanding of what to look for in terms of the movement of our Shires with a goal of better breeding decisions and overall breed improvement. I also hope this article prompts breeders and those interested in becoming breeders to seek a greater level of knowledge on the issues mentioned in this article.

Seeing a well conformed Shire trot from the side it will seem as if they float along in athletic grace is a vision to treasure.

Your Shires will never fly, but with the right breeding decisions you'll witness with pride them float on feather in majestic powerful authority.

Editors Note: Thank you, Cliff for a very needed educational article on conformation, especially on legs and movement. We need more articles of this caliber to be submitted for the Newsletter.

WELCOME NEW MEMBERS

- STEPHANIE ALGIERE
- KERRY ACEVES
- A.COTE/MANON BOUCHARD
- TODD AND KARI GREENBERG
- ADAM HAYNES
- JACKIE JOHNSTON
- RUSTY MATHENY
- TAMMY MORROW
- AUSTIN L. PICKLE
- NATE PICKLE
- LARRY & RENA SHOCKEY
- JD AND RAEAN SVEDBERG
- NORMAN YODER

NATIONAL SHIRE SHOW

EVERYONES HORSE

SHOW HORSES | WORK HORSE | SPORT HORSES | FAMILY HORSES



NATIONAL SHOW:
Iowa State Fair, August 14-16 2021

IowaStateFair



Hotel Information

My Place
2315 Adventureland Drive
Altoona, Iowa 50009
515-348-1867
5 miles to the State Fair Grounds
MUST ASK for the National Shire
Show block of rooms!

American Shire Horse Association
ASHA Secretary

Office Hours: Eastern Time Zone
Mon-Fri 8am – 4:30pm

P.O. Box 339 • Fredericktown, OH 43019 • P | (888) 302-6643 • E | Secretary@ShireHorse.org

WHY OUR CHILDREN SHOULD SPEND TIME WITH HORSES

By Adam Geertz
Youth Committee Chair

As adults on the farm, we spend a lot of time out with our horses, but did you know there are benefits to getting our children out there with them too?

- Horses get us outside – Too much time is spent inside on tablets or watching television. There are so many benefits to being outside.
- Horses teach responsibility – Just like us horses need food, water, basic grooming, and exercise.
- They provide exercise – Not only do you get exercise by cleaning stalls or leading your horse around, but riding is an excellent source of exercise for your whole body!
- They teach problem solving skills – Sometimes problems arise when you are working with your horse and you need to come up with a solution that works for both you and your horse. Problem solving skills are something you will use for the rest of your life.
- Horses teach compassion – Be respectful and kind and you will earn the trust of your horse and you will have a friend forever.
- Horses provide happiness – Horses have a way about them that can calm you when you are feeling upset or angry. They are great at lifting spirits and making people feel better.

Whenever possible, get your kids to the barn, and help them learn lessons for life.

We are still holding our coloring contest if any children would like join, just send me an e-mail (arg81512@gmail.com) and I will send you a picture to color. Also, don't forget we have a wonderful program for our youth members to earn points and win prizes. Please contact me for more information.



2022 ASHA ANNUAL MEETING ANNOUNCEMENT

At the 2021 Annual Meeting in Shipshewana, IN, it was decided to have the 2022 Annual Meeting in Holmes County, Ohio, following the 43rd Mid-Ohio Draft Horse Sale (March 7-11, 2022) in Mt. Hope. Mark your calendars now, and plan to visit the largest Amish community in America.

Stay tuned for more details.

Shire Horse History In America

By Arlin Wareing

Chapter 11

Please note: This work is an excerpt from a larger book with earlier installments in previous newsletters and is to be taken as the opinion of the author.

By the 1940's Fred Bixby had become one of the last major Shire breeders in the US. A short ten years later the breed was virtually gone, but because Bixby had registered his animals and many were sold for further breeding after his death, those bloodlines endure today. He bred for a heavy bodied horse that moved well, had a minimum of feather, was athletic and intelligent. To coin a phrase, the breed became known as "Bixby Shires" and without his efforts the breed would likely have become extinct.

I cannot tell you the number of times I have heard people refer to the Shires here in America as 'Native Type Shires,' and they were different than the 'English Type Shires.' Even members of the American Shire Horse Association Board of Directors have promoted those terms over the years. At some point, it shifted to Work Type and Show Type, implying that some Shires were bred strictly for show and had lost the capacity for real work. These distinctions are misleading and inaccurate because what they are really trying to identify is the body type descended from the Bixby Shires versus the lighter body type of Shires imported from England beginning in the 1960's.

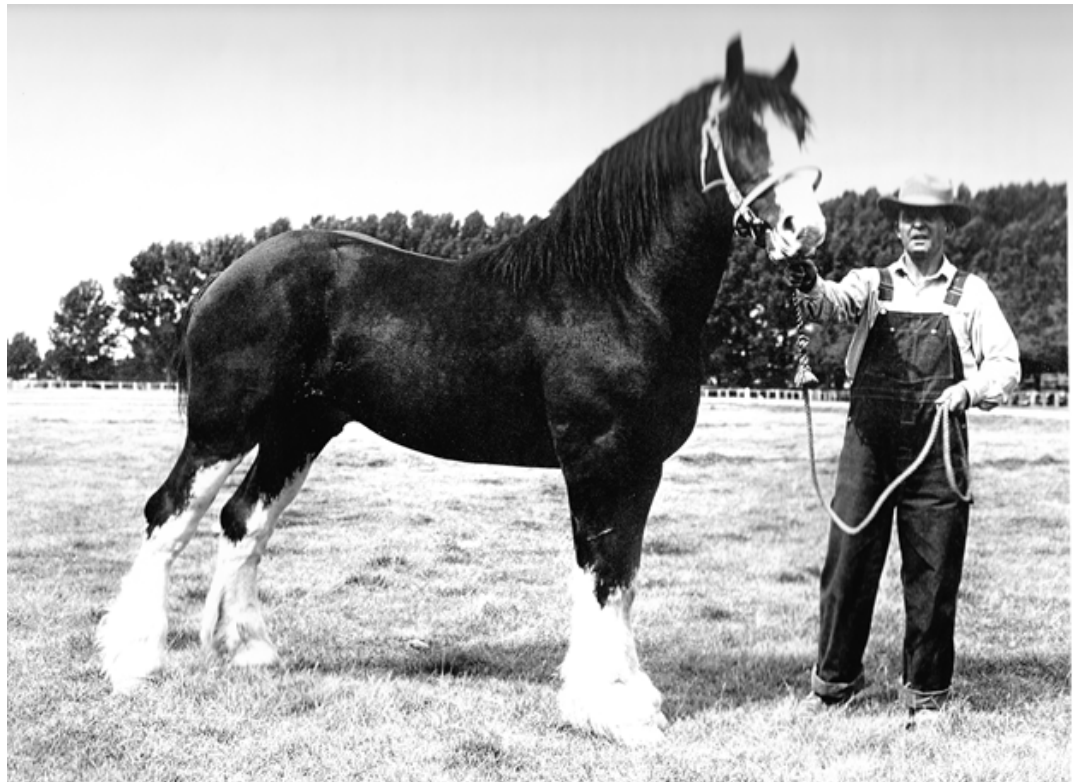

*"Clarence Grant holding Sunny J (ASHA 21885) sometime in the 1950's.
Photo courtesy of the Arlin Wareing collection.*

A very small number of Shires still existed in Southeast Idaho after World War II. Mr. C.J. Wright from Blackfoot, Idaho was a small

breeder at one time, and knew of Fred Bixby. In 1947 he took his family on a vacation to California, giving him the opportunity to meet the person he had heard so much about. As a result of that meeting, he purchased 16 Shires. One stallion, Sunny J (ASHA 21885), sired by Juneau (ASHA 21622), was in turn sired by Moore's Lindy (ASHA 20611) who we discussed in the last chapter. Sunny J's dam was of Blackhawk breeding. Clarence Grant from Idaho Falls, Idaho bought the horse from Wright, and kept him until his death.

Years later, Wright told me the story of his meeting with Fred. He also told me of seeing a stallion in a double fenced corral. When asked about the horse he was told the horse was so mean that if he got through one fence, he would still have another before getting out. It was also used to keep people from getting too near the horse and being hurt. Wright asked why, with all the horses there, this one was kept when they had to go to such length. It seems Fred liked his conformation, but more important was the fact his offspring all had a determined spirit for hard work. I cannot verify that story, nor do I know the name of the horse, but I have always wondered if the horse was Juneau. This spirit and determination seemed to be dominant in many

Continued on Next Page

of the Bixby horses that came to Idaho.

In an effort to settle Fred's estate after his death, it was determined the majority of the horses would be sold even if it meant they went to slaughter. To save as many as possible, Elizabeth Bixby Janeway, one of Fred's daughters, remembered hearing about the purchase six years before. She remembered the buyer had been from Blackfoot, Idaho, but did not know his name. Thinking he may be willing to buy more, she set out to find this person. Instead, locals put her in contact with Mr. Alma Chaffin, in Blackfoot, who was a cattle and horse dealer. Alma was interested in the prospect of buying some, and said he had a friend who may also be interested, by the name of Vernon Bird. Vernon had a small farm he ran with Shires, he also ran his father-in-law's farm, which was just over the fence neighboring my father's farm. Vernon also showed a six horse hitch at various shows, parades and other events in the area.



*Alma Chaffin holding a pair of Bixby Horses sometime in the 1950's.
Photo courtesy of the Arlin Wareing collection*

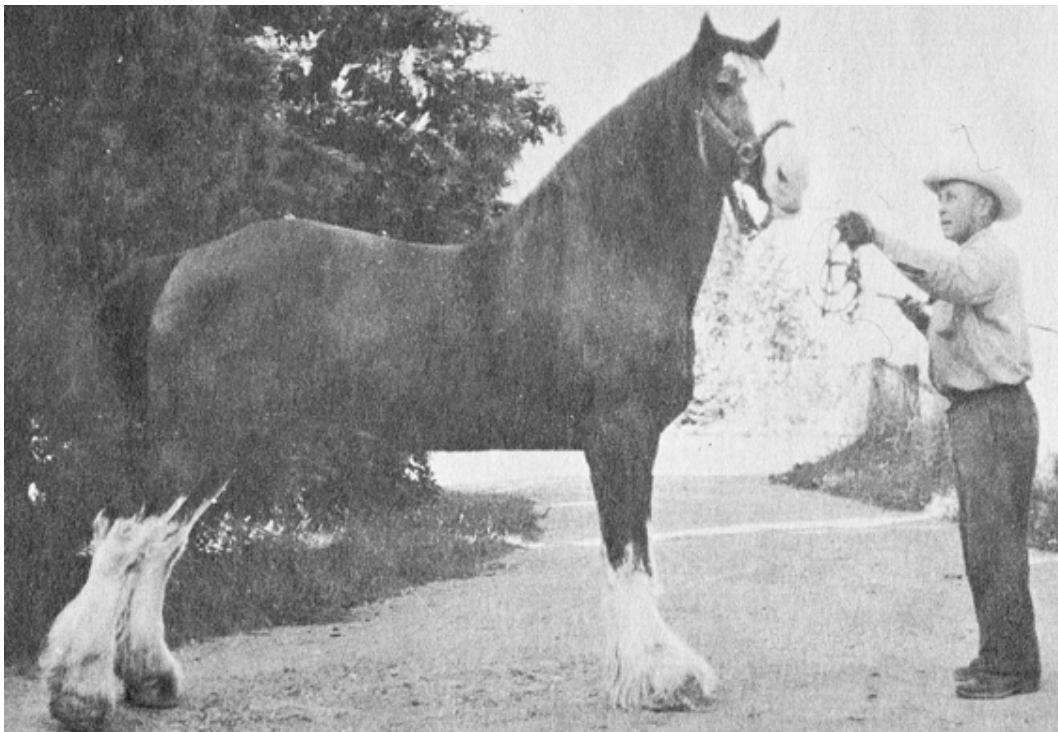

*Owner Donald T. Anderson with Shire Stallion F.H.B (ASHA 21948) in approximately 1954,
bred by the Fred H. Bixby Company.
Photo courtesy of the Arlin Wareing collection.*

The two men traveled to California in 1953 and years later Alma related the events of that meeting to me. I don't think I was ever told where they met, but I always thought it was at the ranch in Santa Barbara. I'm unsure of the prices, but I think Alma said they were told by Elizabeth they could have their pick of any Shire in the group for \$125.00 a head. Vernon chose four young black mares with white blazed face and white legs and Alma picked six more.

Alma asked if he could pick ten more for \$25.00 less, which was agreed upon. He then asked to pick ten more for \$25.00 less than those, which was also approved. Altogether they purchased 30 horses, mostly mares, and then bought three stallions.

Continued on Next Page

Larry (ASHA 21985) was black with a white blaze, white legs, and was sired by Juneau. They also purchased a stud called F.H.B. (ASHA 21948) who was a buckskin with a white blaze and three white legs; his sire was Juneau as well. He was also line bred on the dam's side to Moore's Lindy.

I don't know the third stallion or anything about him. I'm sure it wasn't planned, but these two and Sunny J were all sired by Juneau so the breeding of that horse is still visible in South-eastern Idaho. Vernon kept Larry until he died of old age. F.H.B. was sold to Earl Malm, and he later went to Donald Anderson in Burlington, Washington. The third stallion was sold to Lyman Arave, a cattle rancher in Salmon, Idaho. That stud may have then gone to the Marble Ranch in Nevada in 1956; there doesn't appear to be any registered offspring from him.

It seems the three cattle semi-trucks sent to California to pick up the Shires made a lasting impression on those who were there at the time. It also represented the end of a great era. The remaining horses were sent to auction. While the number is unknown, eight railroad stock cars were needed to transport the remainder of the herd. None of the Bixby family was happy to see them go; no one went with them or attended the sale so there is no written record of the Shires. Two of Fred's daughters, Elizabeth Janeway and Deborah Green, kept an eight-horse hitch to honor their father's memory. It was shown on exhibition and Deborah's youngest son, Jeffery Green, remembers helping as a teenager. The hitch was retired in 1959 when Deborah passed away.



A team of 'Bixby Shires' owned and shown by Vernon Bird at the Blackfoot Fair in the 1950's, Photo courtesy of the Arlin Wareing collection.



The Janeway and Green hitch shown in honor of Fred Bixby. Photo courtesy of the Arlin Wareing collection.

It was shown on exhibition and Deborah's youngest son, Jeffery Green, remembers helping as a teenager. The hitch was retired in 1959 when Deborah passed away.

Along with Fred Wientraub and Alex Rose, I was privileged to meet Elizabeth and her husband Edgar at their ranch in 1977. It was great to hear stories about Shire history firsthand. Sister, as Elizabeth was commonly known, stayed interested and supportive of the Shire breed until her death in 1993. She was one of the original Board of Directors

and signers of the revitalized American Shire Horse Association in 1965. I met Jeffery Green, Deborah's son, in 2005 and he also told me some of the history of his grandfather; he is now the Chairman of the Los Alamitos Foundation Board of Directors. He and the staff at Long Beach have been a big help in putting the Bixby story together and it is much appreciated.

FINANCIALS

Profit & Loss

May 31, 2021

<i>Income</i>		Foreign Type	10.00
Donations/ Contributions Income	31.00	Genetic Marker Costs	224.00
Interest Income	.027	Total Registry Expenses	\$434.00
Membership Dues		Total Expenses	\$1,915.80
1 Year Membership	390.00	NET OPERATING INCOME	\$1,775.47
3 Year Membership	130.00	BALANCE SHEET	
Corporate	275.00	As of May 31, 2021	
Friends of Shire	25.00	ASSETS	
Total Membership Dues	\$820.00	Current Assets: Bank Accounts	
Registry Income		CHASE Checking	1,345.00
DNA Test	0.00	Wells Fargo Checking	28,905.51
Foreign Import	100.00	Wells Fargo Savings	31,549.79
Late Stallion Report	50.00	Total Bank Accounts	\$61,800.30
Registrations	800.00	Accounts Receivable	893.35
Replacement Papers	40.00	Total Accounts Receivable	\$893.35
Sporthorse	250.00	Other Current Assets	
Transfers	1600.00	Inventory	1,141.75
Total Registry Income	\$2,840.00	Undeposited Funds	320.00
Total Income	\$3,691.27	Total Other Current Assets	\$1,461.75
GROSS PROFIT	\$3,691.27	Total Current Assets	\$64,155.40
<i>Expenses</i>		TOTAL ASSETS	
Banking		LIABILITIES AND EQUITY	
Bank Charges	132.29	Current Liabilities	
QuickBooks Payments Fees	20.00	Accounts Payable	1,685.53
Total Banking	\$152.29	Total Accounts Payable	\$1,685.53
Bulletin/ Magazine/Newsletter		Credit Cards	
Art Fee	250.00	Wells Fargo Credit Card	133.29
Postage Bulletin	20.00	Total Credit Cards	\$133.29
Total Bulletin/ Magazine/Newsletter	\$270.00	Total Current Liabilities	\$1,880.44
Office Expense		Equity	
Equine Reg. Program-DigitalHorses	416.67	Retained Earnings	\$61,025.43
Postage	19.29	Net Income	\$1,249.53
Secretary Contract Services	583.33	Total Equity	\$62,274.96
Storage Unit	40.22	TOTAL LIABILITIES AND EQUITY	\$64,155.40
Total Office Expense	\$1,059.51		
Registry Expenses			
Coat Color Test	200.00		

2021 SHIRE PROMO EVENTS



2021 Horse Progress Days
July 2-3
Mt. Hope Auction Grounds
Millersburg, Ohio



2014 HPD Mt. Hope, Ohio

Come and visit the ASHA / ASHEF booth

Breed Booth - Karla Stoner: bloomforge@peoplepc.com, 301-874-3250

Horses & Breed Demos – Geryl Wade: drafts@royalknightshires.com, 540-330-5480
or Andrew Troyer: 330-600-1952

What does Horse Progress Days have to offer?

Two packed days of demonstrations, including plowing, tillage, haymaking, produce farming, logging and more; seminars on making maple syrup, fish hatchery, dairy, sheep, draft horses, homemaking and new this year homesteading seminars; and the breed presentation, plus lots of vendors. An opportunity to visit America's largest Amish community.

Due to pandemic issues, check event website for updates: <https://horseprogressdays.com/2021-hpd/>

If you have participated in any demos or other events with your Shires, please let us know so we can advertise the breed promotion.

ASHA / ASHEF will have a breed booth at the following Events:

- **National Show** - Iowa State Fair (08/14-17). Merchandise and Cart Raffle tickets will be available to ASHA members.
 - **Keystone International Livestock Exposition** in Harrisburg PA Oct. 7-9.
Cart raffle tickets will be on sale and the drawing will be held on the 9th.
- **2021 Massachusetts Equine Affaire** at the Eastern States Exposition grounds in West Springfield, MA, November 11-14. Merchandise and 2022 raffle tickets will be on sale.
Karla Stoner: bloomforge@peoplepc.com, 301-874-3250 and Vicky McCaffrey: oxkill@capital.net , 518-872-1295

If you have participated in any demos or other events with your Shires,
please let us know so we can recognize your breed promotion.

Illusion Farms Rustic Renegade

Owned by Rebecca Field
Trained and ridden by Kelly Hand
Photo credit Kerri Brainard

We currently are showing dressage with this love, trying to show people there is so much more to this breed. He so far has turned many heads and gathered quite the following!



Prebiotics and Probiotics for Horses

Dr Tania Cubitt & Dr Stephen Duren
Performance Horse Nutrition

Horses have a unique digestive system. The front portion of the digestive system, the stomach and small intestine, utilizes enzyme digestion to break down food material. The back portion of the digestive system, the cecum and colon, have a microbial population (bacteria, yeast, fungi) that ferment and breakdown fiber. Without micro-organisms in the hindgut, horses would not be able to digest and utilize plant material such as hay and pasture. These microbes in the hindgut break down and ferment fiber, producing volatile fatty acids that serve as a significant energy source. During this fermentation of plant fiber microbes also synthesize B vitamins and other nutrients essential to the health and wellbeing of the horse. In order to efficiently digest fiber, the microbial population of the hindgut must be healthy and their numbers at appropriate levels. There are additives that can be added to feed or used as supplements that may assist in keeping the microbes in the hindgut healthy and primed for proper digestion.

Probiotics

The term “Probiotic” is opposite to “Antibiotic”. An antibiotic is a product that will actually kill or destroy certain bacteria. A probiotic is an organism thought to be beneficial to the host organism. According to the currently adopted definition by the food and agricultural organization, probiotics are: “Live microorganisms which when administered in adequate amounts confer a health benefit on the host”. In this case, the host can be either bacteria within the digestive tract or the horse. Bacteria such as *Lactobacillus acidophilus*, *Enterococcus* or *Streptococcus faecium* are the most common types of microbes used as probiotics in horses; but certain yeasts are also used. dac® utilizes Yea-Sacc1026® made by Alltech, which is a live yeast culture based on *Saccharomyces cerevisiae* strain 1026, a yeast strain specifically selected for its influence on animal performance. Another common term used for probiotics is direct fed microbials (DFM).

Many horse owners use supplements or commercial feeds containing some or all of these microorganisms with the purpose of keeping the hindgut microbial population stabilized. Any stress such as an abrupt change in feed, the stress of putting a horse in a trailer and taking him somewhere, a visit by the veterinarian or farrier, a strenuous showing or work schedule, can disrupt the gut. A high-grain, high-concentrate, low-fiber diet may also damage or destroy microbes in the hindgut.

Small amounts of these important probiotics added to the diet on a daily basis may be beneficial, as there are a myriad of things that can stress horses. It's easy to change the gut microbes very quickly; the life cycle of some of the microbes is as short as 15 minutes. Thus it's a good idea to include them in the ration. It's an inexpensive insurance policy.

Research on Yea-Sacc1026® supplemented in horses has shown increased fiber digestion and phosphorus digestion. This led to further studies showing increased wither heights in foals from dams supplemented with Yea-Sacc1026® throughout gestation.

Since these are living organisms, the question often comes up about shelf life of the products, and whether the microbes actually make it to the hindgut when fed— can they withstand the digestive process through the first part of the digestive tract or withstand the temperatures involved in feed processing? dac® has carefully selected specific probiotics such as Yea-Sacc1026® because of its ability to withstand feed processing temperatures. Its microencapsulated technology enables it to travel unharmed to the hindgut where it is most effective.

Prebiotics

Prebiotics are non-digestible food ingredients that stimulate the growth or activity of bacteria in the digestive system. Most (but not all) prebiotics are carbohydrates— long chains of sugar molecules bound together. Common examples of prebiotics include fructooligosaccharides (FOS), xylooligosaccharides (XOS), polydextrose, mannoooligosaccharides (MOS), and galactooligosaccharides (GOS).

MOS is a non-digestible sugar that has the same binding site on its surface as the small intestine. Many pathogens bind to the wall of the intestine and this is how they gain access to start their damage and the disease process. When you feed the horse prebiotics such as MOS the bad bacteria adhere to these sugars. Since these sugars (prebiotics) are non-digestible, the harmful pathogens are carried on through the digestive tract rather than causing disease.

dac® utilizes a MOS known as Bio-Mos® by Alltech, as it is particularly effective at binding pathogens. Bio-Mos® is derived from the cell wall of *Saccharomyces cerevisiae* 1026. Bio-Mos® is the original natural solution to intestinal issues. It promotes good

Continued on Next Page

bacteria and builds natural defenses thereby maximizing animal performance and profitability.

Research has shown that Bio-Mos® can boost immunoglobulin's in colostrum by supplementing the dam with Bio-Mos® prior to foaling. Other research on Bio-Mos® has shown an increase in vaccination titers with certain vaccines

Use of Probiotics and Prebiotics

Horse owners who use their animals in strenuous careers often use these products in the horses' daily ration. This can help make a difference in keeping a high end performance horse functioning at their best.

Young and aged horses also benefit from probiotic and prebiotic use because their intestinal tracts usually are not functioning at peak efficiency. Foals lack a fully balanced level of bacteria in their systems and thus cannot completely and effectively digest food. Aged horses can have diminished intestinal function or other conditions that make it difficult for them to digest and absorb their food. dac® has recognized these weaknesses, and have included Yea-Sacc1026® and Bio-Mos® in their supplements designed for young and aged horses.

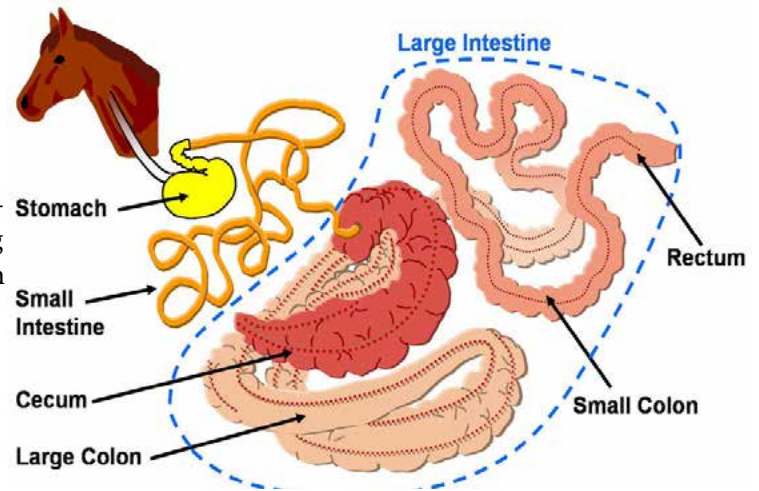

Other scenarios where use for these products may be important is re-establishing proper gut function after the horse has been ill, off feed, or treated with oral antibiotics that killed some of the beneficial microbes in the hindgut. Medications that kill pathogenic bacteria also kill good ones. If the gut has been compromised by stress, illness, antibiotic treatment or the horse not eating, it is critical to quickly re-establish these good microbial populations. In Europe where the use of antibiotics in animals is strictly controlled, Bio-Mos® has been used successfully to eliminate bad bacteria and has replaced the use of antibiotics.

Therefore, the use of probiotics and prebiotics in horse feed is a valid, research based approach to keeping horses healthy. This is yet another way that supplement and feed manufacturers such as dac® Vitamins and Minerals can utilize technology to help keep your horse healthy.



Blackburns Bay Farm Tango's Polo
Owned by: Julie Pflieger



Blackburns Bay Farm Tango's Valley Fella
Owned by: Julie Pflieger

2021 SHOW SCHEDULE

NOTE: Due to the ongoing Covid-19 situation, please check ASHA and show websites for updates.

THE 2021 NATIONAL SHIRE SHOW at The Iowa State Fair - August 15 - 17

Halter show - 08/16
Pre-entries due - July 1 <https://iowastatefaireentry.org/>
Late entries to 07/08 w/ late fee
Hitch entries may arrive 08/13 after noon
Halter entries arrive 08/14 noon - 08/15 noon
Judge: Mark DeCook, IA
Catered luncheon for members and guests.
Coordinator: Lisa Graham: 815-429-3798
Email: drafthorseannouncer@gmail.com

Regional Shows

Region Show I

AUGUST 4 - 7

Ohio State Fair - NEW INFORMATION
OHIO DRAFT HORSE SHOW, MEC, Shipshewanna, IN.
Show sec: Chelsea Raines: ohiostatedraft@gmail.com
Coordinator: Karla Stoner, bloomforge@peoplepc.com

Region Show II

OCTOBER 7 - 9

Keystone International Livestock Exposition, Farm Show
Complex, Harrisburg, PA, www.keystoneinternational.state.pa.us.
Halter 10/07 AM.
Judges: TBA. Class list & online reg: July. Early Entry: TBA
Late entry TBA or as space allows.
Coordinator: Karla Stoner, bloomforge@peoplepc.com

Region Show III

OCTOBER 9 - 11 - CANCELED for 2021

Georgia National Fair, Fairgrounds, Perry, GA, ASHA
Regional Show III. Show manager: Rebecca Cannon, fairwind-sclydes@gmail.com,
Website: www.georgianationalfair.com
Coordinator: DJ Bradshaw: dj.bradshaw81@gmail.com

U.S.A. - Local Shows - Dates only at this time

JULY 26- AUGUST 1 - Olmsted County Fair - Rochester, MN
Draft Show 07/30 www.olmstedcountyfair.com. Premium book
available on-line. Entry deadline 07/09:
Coordinator: Danelle Kinney, haugenhill@hotmail.com

AUGUST 10-14

Addison County Fair, Middlebury, VT. Draft Show 08/13
Premium books: Kathy Kennett, 1716 VT Route 22A,
Panton, VT 05491 or email: kkennett@together.net.

AUGUST 12 - 21

Skowhegan State Fair, Skowhegan, ME, <http://skowheganstatefair.com>, Premium book available
on line after 06/11, late entries accepted. Show Sec: Hope Ricker
hersec96@aol.com.

U.S.A. - Local Shows

AUGUST 20 - SEPTEMBER 6

New York State Fair, Syracuse, NY, www.nysfair.org
Halter: TBA Website premium book or call 315-487-7711, ext. 1325.
Coord: Vicky McCaffrey, oxkill@capital.net

AUGUST 27 - SEPTEMBER 6

Nebraska State Fair, Grand Island, NE, www.statefair.org,
Online entry info coming soon.

SEPTEMBER 9 - 11 NEW SHOW

No. American Clydesdale/Shire Fall Classic
Michiana Event Center, Shipshewana, IN
Halter Hitch and Under Saddle (Eng. & Western)
Check Facebook. Contact: Jake Schut: 269-793-0058

SEPTEMBER 24 - 26

State Fair of Virginia, Meadow Event Park, Doswell, VA
Halter, Hitch, Farm and Under Saddle (Eng. & Western)
<https://www.statefairva.org/p/getinvolved>
Coord: Missy Wade, 540-330-5481, drafts@royalknightshires.com

OCTOBER 3-10

Fryeburg Fair, Fryeburg, ME, www.fryeburgfair.org,
Check website for entry info. Phone: 207-935-3268,
email: info@fryeburgfair.org.
This show is always looking for more hitches!

OCTOBER - 14-17

Michigan Great Lakes International, Battle Creek, MI
Updated information available on line in July
www.mgli.org, phone: 517-240-6730, dmoodymgli@hotmail.com

NEW SHOW

See Page 27

**North American Clydesdale/Shire Fall Classic
For Shire & Clydesdales Only**

Canadian Show

JULY 8-11

Calgary Stampede Heavy Horse Show, Calgary,
Alberta, Judge: TBD. Note: entry deadline was 05/28 for this show.
Check website for other info. Search as: calgarystampede

JULY 14-17

Lloydminster Colonial Days Fair - Lloydminster, Saskatchewan,
Website: search by event name.

JULY 29-31

Vermilion Agricultural Fair, Edmonton, Alberta,
Website: www.vermilionag.ca

AUGUST 11-15

Dawson Creek Exhibition and Stampede, Dawson Creek, British
Columbia, www.dawsoncreekfair.com, email: info@dawsoncreek-fair.com.

IN MEMORIUM

Fryeburg, ME – Kathleen Ann (Boucher) Hathaway, 56, of Fryeburg, Maine, passed away peacefully in the presence of her three children and partner at her home in the early morning on Saturday April 3rd, 2021 after a 3 ½ year battle with cancer. To her last days, Kathleen was stoic in her fight and often told her loved ones that even if she did not win her battle, she hoped other cancer patients would benefit from the things learned from her experiences.

Born October 25th, 1964, in Biddeford, Maine, she was the daughter of Jacques Jean Armand Boucher and Shirley Ann (Larouche) Robichaud and step-parents Phillip Michael Robichaud and Donna (Fish) Boucher. Kathleen was self-employed, and spent her whole life dedicated to her passion of raising Shetland Sheepdogs (Shelties) and Shire Draft Horses. Kathleen had a love of animals from her youth, dressing the family Cocker Spaniel up in a dress and pushing it up and down Stacy Street in Saco, Maine in a stroller. Kathleen got her first Sheltie “Dougie” from Linda Clark at 16 years old after working with Linda for two years and learning the craft. Dougie’s show name, “Doug Henning Master of Illusion,” was the impetus for the name of her eventual farm, Illusion Farms. Kathleen has left a legacy in the canine world as her Shelties have been sold throughout the country, with some finding homes as far away as Singapore. Kathleen eventually expanded to larger animals, buying her first Shire “Dakota” from Jeremy Howell of Blackfoot, Idaho in the 80’s. At the height, Illusion Farms was one of the largest, most successful, breeders of Shire horses in North America. More importantly, Kathleen’s real legacy in the Shire world is her dedication to the improvement and preservation of the Shire Breed, as their conservation status is considered “at risk”.

Kathleen was predeceased by her husband Dan Hathaway, who passed away in 2014. She is survived by her daughter, Alicia Lynn (Walker) Chandler and her husband Gary “Scott” Chandler of Charleston, WV; her son Joshua David Walker and wife Emily Lynn (Hawley) Walker of Bangor, PA; her daughter Caitlin Marie (Walker) Foster and husband Christopher Foster of Fryeburg, ME; her two grandchildren Elizabeth Adeline Chandler and Jacob Scott Chandler; her partner Jeremy W. Irving of Fryeburg, Maine, as well as her siblings John J. Boucher and Cheryl (White) Boucher of Arundel, ME, Karen A. (Boucher) Lessard and Fred Going of Saco, ME, Kelly A. (Boucher) Mitchell and Ralph Mitchell of Sanford, ME, Glenn A. Boucher and Melissa Dolan of Arundel, ME, Jody L (Boucher) of Harrison and Fred Decker of Arundel, ME, and Douglas D. Boucher and Serena Davis of Arundel, ME, Erica Robichaud of Hartford, CT, Jessica L. Robichaud and Terrence Knight of Arundel, ME, Michael P. Robichaud of Portland, ME, and Ryan J. Robichaud of South Portland, ME.

There will be a Celebration of Life for Kathleen on Saturday, July 10, 2021 at 4 PM EDT at the Fryeburg Fairgrounds. Kathleen had very specific instructions that she wanted “one hell of a party” at one of her favorite places. We will come together at Show Draft Horse Barn 4, for a potluck dinner with family and friends. Please feel free to bring a favorite dish, many memories, and any Illusion dogs that might want to attend also.



brendalovebennett.com

**Specializing in Denver / Boulder
Area Real Estate**

brendalovebennett@gmail.com

303-817-8884



**THE
RE/MAX
COLLECTION**

Fine Homes & Luxury Properties

BREEDERS LISTING

Big Little Shires

Audrey-Lyn & Jerry Stockton
Laporte, CO 80535
970-420-8050
sventures@msn.com

Blackburns Bay Farm, LLC

Julie Pfliegern
Sturgeon Bay, WI 54235
920-495-2163
blackburnsbay@yahoo.com

Black Forest Shires

Jeff Bartko & Victoria Hauser
Garden City, MO 64747
719-251-5695 / 970-397-3945
victoria@hoofnet.com / jb@hoofnet.com

Charter Oaks Shires

Michael Hagberg
Battle Ground, WA 98604
360-606-2263

Greenlee Farms, LLC

Tom Greenlee
Cochranton, PA 16314
315-408-5406
greenleefarmsllc@gmail.com

Haugen-Hill Shires

Danelle Kinney
Red Wing, MN 55066
651-380-9600
haugenhill@hotmail.com

Illusion Farm

Kathleen Hathaway
Fryeburg, ME 04037
207-935-3197 / 207-890-1114
illusionfarm@hotmail.com

Jenson Shires

Clark, June, Dean, & Sue Jenson
Blair, NE 68008
402-426-3198 / 402-980-3811
clarkjenson@abbnebraska.com

Kohler Farms-A Shire Horse Breeder

Dayla Kay & Denae Kohler
Walnut Cove, NC 27052
336-813-0193 / 336-480-7495
daylakaykohler@gmail.com

MacKenzie Shires, LLC

Casey MacKenzie
Longmont, CO 80503
303-502-4723
macshires@me.com

Midnight Star Breeders

Britt & Sharon McLin
Silt, CO 81652
970-876-5979
msbshire@sopris.net

Miold Ranch

Manny Gutierrez
Laredo, TX 78045
811-052-9743
sales@miold.biz

M & N Ranch

Nichole Rackliff
Dedham, ME 04429
207-290-4446
mandnhorseranch@gmail.com

Northeast Shires

Charity Greenlee
Pine Grove, PA 17963
315-783-1759
sales@northeastshires.com

Royal Knight Shires

Geryl & Missy Wade
Bedford, VA 24523
540-330-5480 / 540-330-5481
drafts@RoyalKnightShires.com

Royal View Farm

Andrew Troyer
Millersburg, OH 44281
330-600-1952
No Sunday Calls/Leave Message

Shire Power Farm

Richard, Janice, Kimberly Foethofer
Portland, IN 47371
260-335-2543
raforthofer@embarqmail.com

Shirewood Farm

Adam & Hannah Barker Haynes
Hays, NC 28635
336-287-0265
shirewoodfarm@gmail.com

Soaring Eagle Farms

Dr Jeff Gower; Glenn & Shelley Lewis
Springfield, MO 65809
417-839-1200 / 417-920-7372
SoaringEagleFarm.com

Starcastle Shire Horses

Cliff Kelsey & Devin Kelsey
Sturgeon County, Alberta, Canada
780-349-6685
kelseykn@telus.net

Sudden Creek Shires

Ken & Marlys Knuth
Slayton, MN 56172-1847
870-373-2342
k.knuth@finleyusa.com

Summit's Valley Shire & Sport Horses

Judy Watland
Horseshoe Bend, AR 72512
507-227-6017
judithwatland@outlook.com

Teton View Farms

Kari & Carolee Moulton
Tetenia, ID 83452
208-313-0824
karim@sargentengineers.com

Tally Ho Shires

Kim, Shad, & Alex Murchison
Rifle, CO 81650
970-625-1142 / 970-618-3223
www.TallyhoShires.weebly.com

Wareing Shires

Arlin & Wayne Wareing
Blackfoot, ID 83221
208-785-4995 / 208-521-7375
duahechi@aol.com

***This space is available as a free listing
for member breeders.***

Email info to ShireEditor@gmail.com

***This space is available as a free listing
for member breeders.***

Email info to ShireEditor@gmail.com



OHIO

DRAFT HORSE SHOW

- Wednesday, August 4TH, 2021 -

7:30 am
 Belgain/Percheron Halter, Showmanship, Decorating
 2pm or 30 min after AM session
 Belgian Open Team
 Percheron Open Team
 Belgian Reg Mare Team
 Percheron Reg. Mare Team

4:30pm
 Belgian/Percheron Best of Breed

5:00pm
 Buckeye Battle of the Breeds Cart
 Western W/T
 Buckeye Battle of the Breeds Team
 English W/T
 All Breed Unicorn

- Thursday, August 5TH, 2021 -

7:30am
 Clyde/Shire Youth Decorating
 Draft Horse Youth Judging
 Clyde/Shire Halter, Showmanship
 Draft Pony/Haflinger Halter
 Percheron Futurity

12:00pm
 Belgian Cart Lady to Drive
 Clyde/Shire Team
 Percheron Cart Lady to Drive
 Pony/Haflinger Team
 Belgian Reg. Mare 4
 Percheron Open 4

4:30pm
 Clyde/Shire Best of Breed

5pm
 Percheron Reg. Mare 6
 Belgian Open 6
 Clyde/Shire 6
 Pony/Haflinger 6-double points

- Friday, August 6th, 2021 -

9:00am
 Belgian Reg. Mare Cart
 Percheron Reg. Mare Cart
 Pony/Haflinger Team Driven by a Lady
 Belgian Open Cart
 Percheron Open Cart

12:00pm
 Clyde/Shire 4
 Pony/Haflinger 4
 Belgian Reg Gelding Cart
 Clyde/Shire Cart
 Pony/Haflinger Cart Lady to Drive

5:00pm
 Belgian Reg. Mare 6
 Percheron Open 6
 Belgian Open 4
 Percheron Reg. Mare 4
 Pony/Haflinger Cart

- Saturday, August 7th, 2021 -

9:00am
 Pony/Haflinger Youth Cart
 Belgian Youth Cart
 Percheron Youth Cart
 Clyde/Shire Youth Cart
 Pony/Haflinger Youth Team
 Belgian Youth Team
 Percheron Youth Team
 Clyde/Shire Youth Team

3:00pm
 Pony/Haflinger 6

5:00pm
 Governor's Cup-All Breed 6 Horse Hitch



MICHIANAEVENTS.COM

Michiana Event Center - 455 E. Farver St., Shipshewana, IN

REGISTRATIONS & TRANSFERS

for January 1, 2021- March 31, 2021

319 BLACK MOUNTAIN GLORIOUS MYSTERY Mare 2017-05-29 BUCKSKIN Head: Large star; Left fore: Black; Right fore: Black; Left hind: White sock; Right hind: White sock; Other: Sooty buckskin (dark) 23316-S BIG SKY TUFF'S MAESTRO 8000359 FANCY SNEEKERS AME LONGWELL THERMOPOLIS WY UNITED STATES AME LONGWELL THERMOPOLIS WY UNITED STATES

23685-G DANIHER LUCKY Gelding 2020-07-13 2021-01-01 GRAY Head: Wide blaze, lower lip white.; Left fore: Stocking to above knee on front outside and behind knee.; Left hind: Stocking to below hock behind and to mid-gaskin in front.; Right hind: Stocking to below hock behind and to mid-gaskin in front. 23364-S BIG LITTLE'S DEKEL A-24502-M DANIHER TITANIC LUCY BRENDA DANIHER LA JUNTA CO UNITED STATES BRENDA DANIHER LA JUNTA CO UNITED STATES

23684-G DANIHER TOBY Gelding 2020-07-21 2021-01-01 BLACK Head: Blaze, chin white; Left hind: Stocking to below hock behind and to above hock in front.; Right hind: Small white marking on inside pastern. 23364-S BIG LITTLE'S DEKEL A-23932-M IDEAL LEXI BRENDA DANIHER LA JUNTA CO UNITED STATES BRENDA DANIHER LA JUNTA CO UNITED STATES

318 GABRIEL OF ROLLING HILLS RANCH Gelding 2020-12-15 2020-12-15 BLACK Head: Star and snip; Left fore: Stocking; Right fore: Sock; Left hind: Stocking; Right hind: Stocking 23412-S FOUR L'S BLACK ALEXANDER THE GREAT 8000326 IMA BEAUTY JEFF D. & CHRISTINA TIFT BANNER WY UNITED STATES JEFF D. & CHRISTINA TIFT BANNER WY UNITED STATES

23686-G ILLUSION FARMS SAMUELS STRONG Gelding 2020-06-03 2020-06-03 BLACK Head: Blaze includes both nostrils, lower chin white extending up jaw.; Left fore: Stocking to above knee.; Right fore: Stocking to above knee behind and to knee in front.; Left hind: Stocking to below hock behind to mid-gaskin in front.; Right hind: Stocking to below hock behind to stifle in front.; Body: White at umbilicus, white under belly, visible from left side. White spot in front of lower left flank. 10147519 DEIGHTON SAMUEL 24593-M ILLUSION FARMS REMEMBER THE LYRICS KATHLEEN HATHAWAY FRYEBURG ME UNITED STATES KATHLEEN HATHAWAY FRYEBURG ME UNITED STATES

25167-M MIROLD'S LOUIS GARDENIA Mare 2020-03-15 GRAY Head: Wide blaze, includes muzzle, lower lip and chin white; Left fore: Stocking to mid cannon in front and to knee behind; Right fore: Stocking to mid knee in front and mid cannon behind; Left hind: Stocking to hock 23322-S LOUD BRIDGE LOUIS (C1743) 24544-M JENSON'S OLIVER SIERRA MIROLD LLC LAREDO TX UNITED STATES MIROLD LLC LAREDO TX UNITED STATES

23751-S RIVER VALLEY'S PRINCE OF MIDNIGHT Stallion 2017-06-10 BLACK Head: Blaze covering left nostril to lower lip, white under chin; Left fore: High stocking above knee; Right fore: High stocking above knee; Left hind: High stocking above hock; Right hind: High stocking above hock; Body: White right barrel at girth, few spots left barrel and belly 23334-S HEART MT. MIDNIGHT SPECIAL (C1831) 24633-M RIVER VALLEY'S MADAM SOPHIA HOBERT O. SKAGGS FRANKLIN IN UNITED STATES HOBERT O. SKAGGS FRANKLIN IN UNITED STATES

25166-M SHANNASHAWNS LADY LEGACY Mare 2020-04-02 BLACK Head: Blaze, connected flesh colored snip.; Left hind: Stocking to below hock behind and to mid hock in front; Right hind: Stocking to below hock behind and mid hock in front. 23413-S LEGACY'S KNOX (C.2552) 24947-M SHANNASHAWN'S LADY CLARISSA JIM VANNURDEN LITCHFIELD MN UNITED STATES JIM VANNURDEN LITCHFIELD MN UNITED STATES

23683-G SUNSET TRAILS PRINCE Gelding 2020-02-20 2020-10-08 BLACK Head: Large stripe above the eyes extending to the lip, his chin is also white; Left fore: White to the knee; Right fore: White to the knee; Left hind: White to the hock and a stripe extending above the gaskin; Right hind: White to the hock and a stripe extending above the gaskin; Body: White spot on his belly 23334-S HEART MT. MIDNIGHT SPECIAL (C1831) 24795-M XS HEART BLACK PEARL CHARITY GREENLEE & TOM GREENLEE, JR. PINE GROVE PA UNITED STATES MARIAN MACKENZIE VAL CARON ON CANADA

317 VSH GOSSIP GIRL Mare 2020-04-04 BAY FRAME OVERO Head: White blaze lf eye, rt eye not covered. Just below ears blaze starts down to covering muzzle.; Left fore: Inside faded bay to knee, below knee down to hoof all white.; Right fore: Solid bay marking from top of foreleg to knee. Below knee all white.; Left hind: White to mid-gaskin; Right hind: White to below hock extending up stifle and flank; Body: Frame overo; Other: Two blue eyes with black eye liner.

Transfers

24041-M PENNWOODS PRAIRIE SKYLARK (147169) Mare 2016-08-08 SHELBY SHERMAN PINOLA MS UNITED STATES NIKYTA HAUG-EOFF CAMDEN TN UNITED STATES

24946-M FOUR L'S BLACK MAGGIE'S PEARL Mare 2017-08-27 LAWRENCE REUBLE COUPEVILLE WA UNITED STATES LARRY & RENA SHOCKEY COLUMBIA FALLS MT UNITED STATES

(C.2176) PROVIDENCE FLYNN [1836S] Stallion 2017-10-28 DALE & MAXINE CAMPBELL DAWSON CREEK BC CANADA JIM PENDERS PRINCETON ON CANADA

319 BLACK MOUNTAIN GLORIOUS MYSTERY Mare 2018-03-31 AME LONGWELL THERMOPOLIS WY UNITED STATES SHERYL HRNCIR WOODLAND PARK CO UNITED STATES

24041-M PENNWOODS PRAIRIE SKYLARK (147169) Mare 2018-04-15 NIKYTA HAUG-EOFF CAMDEN TN UNITED STATES GERARD VAEREWYCK TARENTUM PA UNITED STATES

24684-M TALLY HO DUKE'S JESSE Mare 2019-01-01 VICTORIA KAY HAUSER GARDEN CITY MO UNITED STATES JEFF BARTKO OR VICTORIA KAY HAUSER GARDEN CITY MO UNITED STATES

S24658-M BLACK FOREST SUNFLOWER Mare 2019-01-01 JEFF BARTKO GARDEN CITY MO UNITED STATES JEFF BARTKO OR VICTORIA KAY HAUSER GARDEN CITY MO UNITED STATES

Continued on Next Page

- 24180-M NORTHEAST FAYE** Mare 2019-02-15 JANET L. LONG FRANKLIN NH UNITED STATES WANDA JOHNSTON DAYTON WY UNITED STATES
24048-M SALT AIR SHIRES ILLUSION Mare 2019-08-05 MARIE-HELENE GAUDET & ERIC PARISEAU NOTRE-DAME DE HAM QC CANADA HANNAH BARKER HAYS NC UNITED STATES
23724-M SUDDEN CREEK QUINCY Mare 2019-09-01 DAYLA KAY KOHLER WALNUT COVE NC UNITED STATES HANNAH BARKER HAYS NC UNITED STATES
25085-M MEGGS BLACK PARIS Mare 2019-10-31 CHRIS AND GINA MEGGS RIEGELWOOD NC UNITED STATES JESSICA GARDNER GLADE HILL VA UNITED STATES
25165-M BIG SKY MASTER'S JEWEL Mare 2020-03-07 BRETT & LEANNE HOAGLAND GLENDIVE MT UNITED STATES JD AND RAEANN SVEDBERG HARDIN MT UNITED STATES
24832-M GLADWIN JUBILEE JADA (149777) Mare 2020-04-01 DANIEL HOLIAN SPRING GROVE IL UNITED STATES KATHLEEN HATHAWAY FRYEBURG ME UNITED STATES
23669-G SUDDEN CREEK JOPPA Gelding 2020-05-26 KEN KNUTH SLAYTON MN UNITED STATES STEPHANIE ALGIERE UNADILLA NY UNITED STATES (C.2176) PROVIDENCE FLYNN [1836S] Stallion 2020-07-30 JIM PENDERS PRINCETON ON CANADA ADAM GEERTZ NEW BOSTON IL UNITED STATES
317 VSH GOSSIP GIRL Mare 2020-09-15 ELIZABETH BOOTH BUMPASS VA UNITED STATES SHAHNAZ DEYETTE MECHANICSVILLE VA UNITED STATES
23546-M FOERDERER SHARP'S LADY Mare 2020-11-11 WAYNE AND LISA BROWN JASPER AL UNITED STATES HANNAH BARKER HAYS NC UNITED STATES
23670-S INDY DIPLOMAT MOSES Stallion 2020-12-01 SILVERADO SHIRES LLC NEW VIRGINIA IA UNITED STATES JENSON SHIRES LLC BLAIR NE UNITED STATES
23753-S THORPE HILL SELECT (C3779) Stallion 2020-12-10 PAUL BEDFORD ESCRICK, YORK GREAT BRITAIN NATE PICKLE GERMANTOWN OH UNITED STATES
25116-M SUDDEN CREEK MARLYS Mare 2020-12-12 KEN KNUTH SLAYTON MN UNITED STATES ADAM GEERTZ NEW BOSTON IL UNITED STATES
25164-M TRAIL-LIGHT CANDY GIRL Mare 2020-12-16 DANIEL TODD RIEDEL SEVILLE OH UNITED STATES KAREN FEUERBORN MARIETTA OK UNITED STATES
25154-M SUDDEN CREEK VIOLET Mare 2020-12-21 KEN KNUTH SLAYTON MN UNITED STATES ALAN AND PATTY BULTMAN HUGOTON KS UNITED STATES
23727-S HOWELL BROTHER'S LINK Gelding 2020-12-24 ADAM GEERTZ NEW BOSTON IL UNITED STATES MICHELLE BLACK OGLESBY IL UNITED STATES
23735-S AUTUMN LANE'S SHEPHERD OF SHIREWOOD Stallion 2020-12-24 ADAM GEERTZ NEW BOSTON IL UNITED STATES HANNAH BARKER HAYS NC UNITED STATES
24957-M ILLUSION FARMS RUSTIC AMAZING Mare 2021-01-01 KATHLEEN HATHAWAY & JEREMY IRVING FRYEBURG ME UNITED STATES BRETT AND REBECCA FIELD AND KELLY HAND CORNISH ME UNITED STATES
25081-M ILLUSION FARM'S RUSTIC ELEGANCE Mare 2021-01-01 KATHLEEN HATHAWAY & JEREMY IRVING FRYEBURG ME UNITED STATES BRETT AND REBECCA FIELD AND KELLY HAND CORNISH ME UNITED STATES
23627-S CUMERAGH HOUSE DONALD (C3516) Gelding 2021-01-01 DR. JEFF GOWER SPRINGFIELD MO UNITED STATES SHAWN GORDON BRIGHTON MO UNITED STATES
25042-M HERMANN FARM'S DIPLOMAT IDA Mare 2021-01-01 DIERBERG EDUCATIONAL FOUNDATION HAZELWOOD MO UNITED STATES JENSON SHIRES LLC BLAIR NE UNITED STATES
25068-M HERMANN FARM'S INDY SPIRIT Mare 2021-01-01 DIERBERG EDUCATIONAL FOUNDATION HAZELWOOD MO UNITED STATES JENSON SHIRES LLC BLAIR NE UNITED STATES
23670-S INDY DIPLOMAT MOSES Stallion 2021-01-01 JENSON SHIRES LLC BLAIR NE UNITED STATES DANNY WHITE WATERLOO NE UNITED STATES
24577-M JENSON'S DEFENDER JUDY Mare 2021-01-01 DIERBERG EDUCATIONAL FOUNDATION HAZELWOOD MO UNITED STATES JENSON SHIRES LLC BLAIR NE UNITED STATES
25156-M SUDDEN CREEK ZETA Mare 2021-01-10 KEN KNUTH SLAYTON MN UNITED STATES DAWN DALOSTO ASOTIN WA UNITED STATES
23448-S FORTHOFER'S BENJAMIN Gelding 2021-01-11 ROGER CARMER NORTH VERNON IN UNITED STATES JIM & MARY JONES ATWATER OH UNITED STATES
310 BLACK MOUNTAIN AUBURN Mare 2021-01-12 AME LONGWELL THERMOPOLIS WY UNITED STATES LINDA HARWARD SANTA CLARITA CA UNITED STATES
25117-M BIG LITTLE'S MARION Mare 2021-01-14 AUDREY-LYN AND JERRY A. STOCKTON LAPORTE CO UNITED STATES TIFFANY AND ANDRE VARGAS ACTON CA UNITED STATES
25155-M SUDDEN CREEK WILLOW Mare 2021-01-14 KEN KNUTH SLAYTON MN UNITED STATES JENSON SHIRES LLC BLAIR NE UNITED STATES
23739-S SUDDEN CREEK KEN Stallion 2021-01-15 JENSON SHIRES LLC BLAIR NE UNITED STATES KEN KNUTH SLAYTON MN UNITED STATES
24528-M HICKORY HILL ELEANOR Mare 2021-01-19 CHARITY GREENLEE & TOM GREENLEE, JR. PINE GROVE PA UNITED STATES TOM D. GREENLEE, JR. COCHRANTON PA UNITED STATES
24978-M NORTHEAST MADISON Mare 2021-01-19 JANET L. LONG FRANKLIN NH UNITED STATES TOM D. GREENLEE, JR. COCHRANTON PA UNITED STATES
25063-M GFS IZABELLA'S IRON MAIDEN Mare 2021-01-19 CHARITY GREENLEE & TOM GREENLEE, JR. PINE GROVE PA UNITED STATES TOM D. GREENLEE, JR. COCHRANTON PA UNITED STATES
24944-M GFS AURORA'S SHINING GLORY Mare 2021-01-19 CHARITY GREENLEE & TOM GREENLEE, JR. PINE GROVE PA UNITED STATES TOM D. GREENLEE, JR. COCHRANTON PA UNITED STATES
24765-M SHIRE VALLEY'S ANNABELLA Mare 2021-01-19 CHARITY GREENLEE & TOM GREENLEE, JR. PINE GROVE PA UNITED STATES TOM D. GREENLEE, JR. COCHRANTON PA UNITED STATES
24903-M XS HEART BLACK OPAL Mare 2021-01-19 CHARITY GREENLEE & TOM GREENLEE, JR. PINE GROVE PA UNITED STATES TOM D. GREENLEE, JR. COCHRANTON PA UNITED STATES
23752-S LANDCLIFFE BLACK KNIGHT (C3692) Stallion 2021-01-20 WILLIAM BEDFORD NORTH YORK GREAT BRITAIN ARLIN AND WAYNE WAREING BLACKFOOT ID UNITED STATES
24832-M GLADWIN JUBILEE JADA (149777) Mare 2021-01-24 KATHLEEN HATHAWAY FRYEBURG ME UNITED STATES BRETT AND REBECCA FIELD AND KELLY HAND CORNISH ME UNITED STATES
23751-S RIVER VALLEY'S PRINCE OF MIDNIGHT Stallion 2021-02-07 HOBERT O. SKAGGS FRANKLIN IN UNITED STATES JOSHUA HOLLAND FRANKLIN IN UNITED STATES
24469-M NORTH COUNTRY KATRINA'S KALI Mare 2021-02-09 TERRY MICKOLS AND ROBERT NUNES STONEHAM ME UNITED STATES CHARITY GREENLEE PINE GROVE PA UNITED STATES

23127-S WAR HORSE POWERFUL SAUL Stallion 2021-02-14 PEDRO AND CINDY MUNOZ SANCHEZ MOLALLA OR UNITED STATES JACKIE JOHNSTON SUSANVILLE CA UNITED STATES

23654-S TRAIL-LIGHT PLAY YOUR ACE Gelding 2021-02-15 WALLY WARRICK WELLINGTON FL UNITED STATES HEATHER BRUTUAN SCHNEIDER PALM CITY FL UNITED STATES

23685-G DANIHER LUCKY Gelding 2021-02-17 BRENDA DANIHER LA JUNTA CO UNITED STATES DAVID HUMPHERYS ZILLAH WA UNITED STATES

20310-G ILLUSION FARMS RUSTIC RENEGADE Gelding 2021-02-19 BRETT AND REBECCA FIELD CORNISH ME UNITED STATES BRETT AND REBECCA FIELD AND KELLY HAND CORNISH ME UNITED STATES

23686-G ILLUSION FARMS SAMUELS STRONG Gelding 2021-02-19 KATHLEEN HATHAWAY FRYEBURG ME UNITED STATES BRETT AND REBECCA FIELD CORNISH ME UNITED STATES

23724-S BRAND VALLEY'S SIR ODIN Stallion 2021-02-23 RUSSELL BRAND PRINCETON MN UNITED STATES TRACY FERRELL ROBERTS OCALA FL UNITED STATES

25147-M TRAIL-LIGHT CINDERELLA Mare 2021-03-01 DANIEL TODD RIEDEL SEVILLE OH UNITED STATES JOHNNY AND BETHANY SALTER SPANISH FORK UT UNITED STATES

23717-S TRAIL-LIGHT CHECKMATE Gelding 2021-03-01 DANIEL TODD RIEDEL SEVILLE OH UNITED STATES DAVID HUMPHERYS ZILLAH WA UNITED STATES

25132-M ROYAL KNIGHT'S SENSATIONS ISABELLA Mare 2021-03-11 GERYL AND MELISSA WADE BEDFORD VA UNITED STATES ANDREW TROYER MILLERSBURG OH UNITED STATES

23688-S JENSON PRINCE WILLIAM SPARTAN Gelding 2021-03-15 JENSON SHIRES LLC BLAIR NE UNITED STATES CONNIE COSGROVE ALONZO MORRIS IL UNITED STATES

23750-S JENSON'S CASH BENTLEY Stallion 2021-03-15 JENSON SHIRES LLC BLAIR NE UNITED STATES ALICIA BROWN SEWARD NE UNITED STATES

20261-G JENSON DIPLOMAT MAVERICK Gelding 2021-03-17 JENNIFER TEVLIN FREEHOLD NJ UNITED STATES DAYLA KAY KOHLER WALNUT COVE NC UNITED STATES

20261-G JENSON DIPLOMAT MAVERICK Gelding 2021-03-18 DAYLA KAY KOHLER WALNUT COVE NC UNITED STATES LISA BAILEY LORTON VA UNITED STATES

23391-S BLACK FOREST ALFIE'S GRAND FINALE Stallion 2021-03-19 JEFF BARTKO GARDEN CITY MO UNITED STATES JEFF BARTKO OR VICTORIA KAY HAUSER GARDEN CITY MO UNITED STATES

23599-S BLACK FOREST ALFIE'S EKO Gelding 2021-03-19 VICTORIA KAY HAUSER GARDEN CITY MO UNITED STATES JEFF BARTKO OR VICTORIA KAY HAUSER GARDEN CITY MO UNITED STATES

25037-M BLACK FOREST JOSIE Mare 2021-03-19 VICTORIA KAY HAUSER GARDEN CITY MO UNITED STATES JEFF BARTKO OR VICTORIA KAY HAUSER GARDEN CITY MO UNITED STATES

23694-S WINDCHARGER EDWARD [0168NC] Stallion 2021-03-19 VICTORIA KAY HAUSER GARDEN CITY MO UNITED STATES JEFF BARTKO OR VICTORIA KAY HAUSER GARDEN CITY MO UNITED STATES

23213-S TALLY HO BK'S TRIPLE PLATINUM Gelding 2021-03-19 VICTORIA KAY HAUSER GARDEN CITY MO UNITED STATES JEFF BARTKO OR VICTORIA KAY HAUSER GARDEN CITY MO UNITED STATES

25036-M BLACK FOREST ISABELLA "IZZY" Mare 2021-03-19 JEFF BARTKO GARDEN CITY MO UNITED STATES JEFF BARTKO OR VICTORIA KAY HAUSER GARDEN CITY MO UNITED STATES

23609-S B.M.S. MAESTRO'S ENCORE Stallion 2021-03-19 AME LONGWELL THERMOPOLIS WY UNITED STATES JEFF AND LINDA UPTON RICE WA UNITED STATES

25148-M TRAIL-LIGHT CRICKET Mare 2021-03-20 DANIEL TODD RIEDEL SEVILLE OH UNITED STATES JOHNNY AND BETHANY SALTER SPANISH FORK UT UNITED STATES

23690-S JENSON'S OLLIE SONNY Stallion 2021-03-25 JENSON SHIRES LLC BLAIR NE UNITED STATES KRISTIN CORREDOR PHOENIX AZ UNITED STATES

23748-S JENSON'S LOUIS STETSON Stallion 2021-03-25 JENSON SHIRES LLC BLAIR NE UNITED STATES TODD AND KARI GREENBERG BRIGHTON CO UNITED STATES



L to R
 Northeast
 Midnight Storm;
 Northeast Starfire
 Nova;
 Passage Creek
 Chantilly Lace;
 Northeast Ritzly
 Ferguson;
 Northeast Classic
 Massey;
 D'angel's Dakota
 Mystic

Owned by:
 DJ & Jeannie
 Bradshaw



DATE:
SEPTEMBER
9-11, 2021

VENUE:
MICHIANA
EVENT CENTER
Shipshewana,
Indiana

COMING THIS FALL

North American Clydesdale/Shire Fall Classic

CONTACT: ANNE NISLEY-712-887-4002/JOHN NISLEY-618-973-1945
JAKE SCHUT-269-793-0058 or KIM BEHN-815-520-8810/LOGAN BEHN-815-871-0713

Entry Deadline: August 9, 2021

Enter Online: <https://www.assistexpo.ca/nacfc>

Current Info: <https://www.facebook.com/North-American-ClydesdaleShire-Fall-Classic>

THURSDAY	FRIDAY	SATURDAY	
MORNING 9:00 AM Gelding/Stallion Cart Mare Cart Novice Cart Ladies Team Not So Jr. Driver 65+	MORNING 8:00 AM Jr Decorating (Ages 10-14) Sr Decorating (Ages 15-18) Jr Showmanship (Ages 10-14) Sr Showmanship (Ages 15-18) MORNING 11:00 AM Youth Cart (Ages 12-18) Youth English Riding (Ages 12-18) Youth Team (Ages 12-18) Youth Western Riding (Ages 12-18)	MORNING 8:00 AM Line Classes	
		Gelding Grade Gelding Registered Gelding Champion Stallion 3 & Over Sr Champion Stallion 2 year old Stallion 1 year old Sr Stallion Foal Jr Stallion Foal Jr Champion Grand Champion	Yeld Mare 4 & over Brood Mare 4 and over 3 year old Mare Sr Champion 2 year old Mare 1 year old Mare Sr Filly Foal Jr Filly Foal Jr Champion Grand Champion Overall Grand Champion
Group Classes: Mare & Foal Produce of dam Get of Sire Stallion & 3 Mares	EVENING 4:00 PM Gelding Six Mare Four Gelding Unicorn Mare Team English Riding Father & Child Cart	EVENING 4:00 PM Mare Six Gelding Four Mare Unicorn Gelding Team Western Riding Mother & Child Cart Class	EVENING 4:00 PM North American Classic Series Six(open) Ladies Cart(Mare) Ladies Cart(Gelding/Stallion)

Sent From Our Members



Left: Sudden Creek
Penelope &
Gypsy Lane Julius
Owned by: Frankie
Turner



Right: Liberties Justice
"Rayven."
Owned by:
Mark Humphreys



Levi 6 months old
Owned by Nate & Melissa Simonelli



Photo by Hannah Barker



Photos by: Marc Cozza



A World of Possibilities

Join Us in 2021
Horse Progress Days
National Shire Show
KILE

HILLMOOR BLACK SUPREME
"Willie"

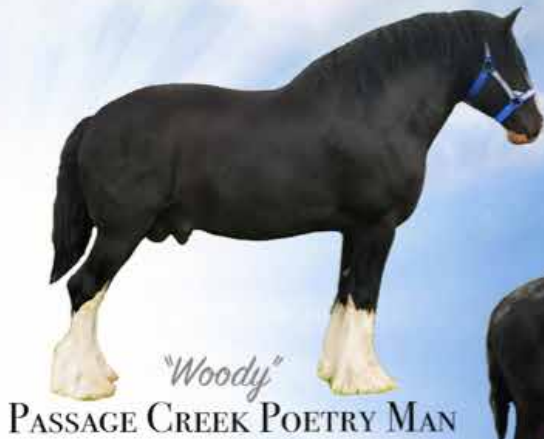
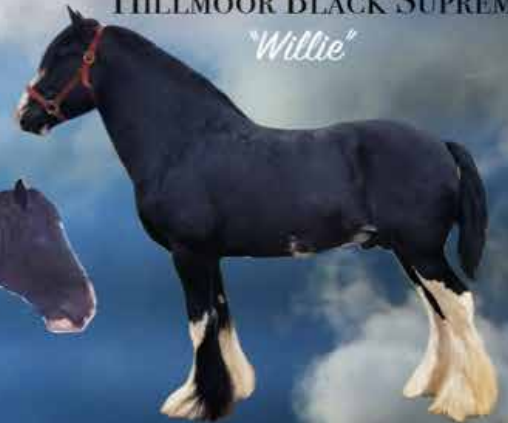

"Woody"
PASSAGE CREEK POETRY MAN



"TJ"
ROYAL VIEW
SENSATIONAL THOMAS

All of these gorgeous stallions
are proudly stood
at Royal Knight Shires



"Gunner"
ROYAL KNIGHT'S
SUPREME PRINCE WILLIAM



"Tom"
BLACK PARK SENSATION

Standing at Stud



dac[®]
It Makes A World Of Difference

Minerals & Vitamins
authorized dealer



Charity Greenlee 315-783-1759
1132 Suedberg Rd Pine Grove, PA 17963
sales@northeastshires.com | northeastshires.com

Geryl & Missy Wade 540-330-5481
1379 Pecks Rd Bedford, VA 24523
drafts@royalknightshires.com



Stacie Lynch ~ Secretary
PO Box 339 Fredericktown, OH 43019
Phone: 888-302-6643
Email: Secretary@ShireHorse.org
www.ShireHorse.org

NONPROFIT ORG
U. S. POSTAGE
PAID
BEDFORD, VA
PERMIT NO. 15

Mark Your Calendars

2021 National Shire Show at The Iowa State Fair - August 15 - 17

2022 ASHA Annual Meeting in Holmes County, Ohio - March 10 - 12

TROYER CARRIAGE COMPANY



Handcrafted Elegance

- PARTS -
- ACCESSORIES -
- CRAFTSMANSHIP -

*Proud Sponsor of
the ASHA Cart Raffle*

**Handcrafted
in the USA**



TROYER CARRIAGE COMPANY, INC.

280-A North Village Dr., Shipshewana, IN 46565

(260) 768-7135 Fax: (260) 768-7137

www.TroyerCarriage.com